THE WEATHER
Yesterday: High, 77. Low, 52.
Today: Clear and mild; slightly cooler.
Weather Details on Page 15.

THE ATLANTA CONSTITUTION

For 77 Years an Independent Georgia Newspaper, Georgia Owned and Georgia Edited

THE SOUTH'S STANDARD NEWSPAPER
Associated Press—United Press International News Service North American Newspaper Alliance

VOL. LXXVII., No. 123. ATLANTA (2), GA., MONDAY MORNING, OCTOBER 16, 1944 Issued Daily and Sunday, entered as second-class matter, post office, Atlanta, Ga. Price Five Cents

SAVAGE FORMOSA BATTLE RAGES; JAP FLEET IS REPORTED IN ACTION

Patch Hurls New Drive From South

German Relief Breaks In Briefly at Aachen But Is Hurled Back

LONDON, Monday, Oct. 16.—(AP)—The western front flared with action from its northern end in the Low Countries to the southern sector in the Vosges mountains.

While a savage and crucial battle raged yesterday south of the Schelde river estuary, where Canadian forces were striving to free the entry to the port of Antwerp, U. S. Army units fighting inside Aachen smashed the heaviest Nazi counterattack yet made in the direction of that German city and other Americans at the southern end of the line advanced swiftly on Bruyeres, 12 1-2 miles east of Epinal, France.

(Fighting "as tough as any since the battle of Caen" is raging around Aachen, the United Press quoted SHAEF as saying.)

GAP CLOSED?

(A BBC report heard by CBS said the Americans had closed the half-mile gap northeast of Aachen.)

The Nazi attempt to relieve the Aachen garrison was repulsed by massed artillery and antitank guns. Doughboys meanwhile worked their way slowly through the city, house by house and pillbox by pillbox. Strong Nazi infantry forces had for a time overrun U. S. positions.

The sudden American move in the south was made against only spotty Nazi resistance despite reports that the Bruyeres vicinity, from which the Germans earlier had launched violent counterattacks, was strongly defended. A dispatch from Associated Press Correspondent George Tucker said the Americans were within a mile of the city.

PATTON ON MARCH

Also on the move was Gen. Patton's Third Army which drove a mile east beyond the Parroy forest in the Metz-Nancy sector of the line, and the Lille (France) radio said the Americans in that region seemed to be preparing for "an important offensive."

Canadians chopped off half the German pocket south of the Schelde estuary yesterday in a high-priority battle to free Antwerp as a great supply funnel for Allied troops besieging Hitler's Reich.

Twin Canadian drives caved in half the stubborn German pocket below the Schelde estuary blocking Allied use of Antwerp, one of the world's greatest ports, 30 miles to the east.

Infantrymen bursting south from their Schelde beachhead linked with units at the head of Savojaargs inlet. Three miles to the west, Canadians struck over the Leopold canal, seized Watervliet, and hit within two miles of the main beachhead forces to the north.

PULL BACK TO CANAL

The double successes forced the Germans to pull back to a small canal running through the middle of the Schelde pocket about six miles from the coast, a front dispatch said.

But north of Antwerp the Germans in a powerful counterattack drove Canadian army men back from the roads and railway causeway leading to the estuary "watchdog" islands of Zuid Beveland and Walchere. Allied artillery still dominated the causeway to Beveland and to flooded Walcheren, where German garrisons also are barring the water approach to Antwerp.

To the east in Holland, British forces battered another 1,000 yards southeast of Overloon against fierce resistance, striking within 2,500 yards of the Nazi stronghold at Venray toward the German frontier. A front dispatch reported signs of a German pullback all along the narrow front before Venray.

Aachen remained the focal point of the heaviest western front battles. But even as the Germans threw in new strength there, Allied planes tumbled 4,000,000 war news leaflets on six cities along an 80-mile long sector near the Rhine, telling the civilians of the progress of the war closing in upon them.

In Aachen city—where German defenders were supplied overnight by parachutes from transport

Continued on Page 9, Column 4

BEGINNING AND END OF CARRIER BATTLE—A carrier of the Essex class, its flight deck crowded with planes, churns its way though the waters of the Pacific to participate in the September 21 raid upon Manila and other targets in the Philippines. At right, one of the war birds which took off from the decks returns to its roost after dropping its load of havoc upon targets in Manila.

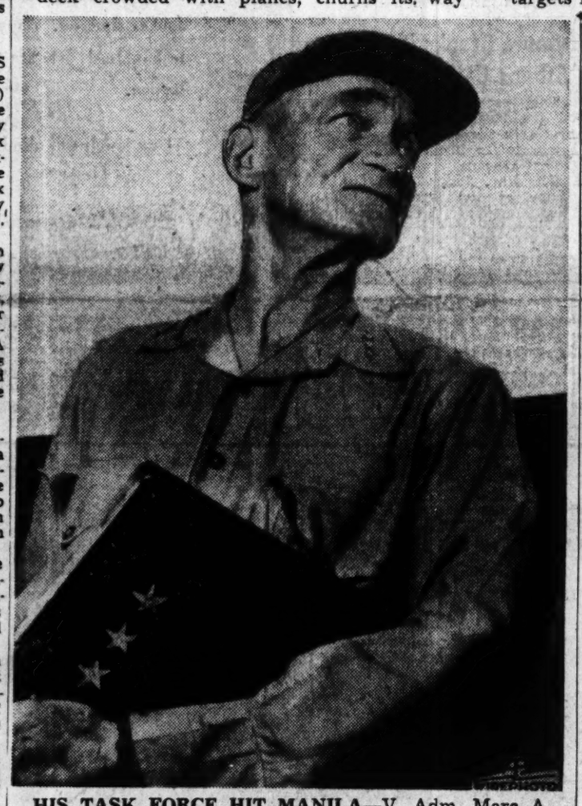

HIS TASK FORCE HIT MANILA—V. Adm. Marc A. Mitscher, commander of the carrier task force which struck Manila and other Philippine targets their first American air blow September 21, watches planes take off for the raid.

U. S. Carrier Force Destroys 91 Planes

By THE ASSOCIATED PRESS.

American and Japanese communiques yesterday indicated an air-naval action, perhaps the most furious of the Pacific war, was under way in the Formosa-Philippines theater.

Fighting off strong Japanese air attacks, Pacific fleet task forces smashed at Formosa and Luzon again Friday and destroyed at least 91 enemy airplanes.

At last reports the fighting still was under way, and there were strong indications that the battle along the approaches to the Orient was building up to a tremendous peak.

The Japanese have announced that their fleet is in action. Although there was no indication here that this was so, an engagement with the Japanese fleet long has been sought by Adm. William F. Halsey and his fighting men.

U. S. LOSSES LIGHT

Whatever the extent, the going apparently was not unfavorable for the American forces, despite the fact that the Japanese were making their strongest defense since their smashing defeat in the battle of the Philippine Sea June 18 and 19.

Adm. Nimitz, commander in chief of Pacific ocean areas, announced the continuing raid in a 10 a. m. (Hawaii Time) communique yesterday.

He said "our plane losses so far have been light."

There was no comment on Japanese claims to have sunk or damaged more than 50 American ships.

Carrier planes first hit Formosa Wednesday. The task forces fought off small groups of enemy aircraft that night, and again bombed and strafed island installations and shipping Thursday.

STRONG COUNTERATTACK

Planes of the Japanese imperial air force counterattacked the task forces off Formosa strongly throughout Thursday night, Nimitz said.

His use of the phrase "imperial airforce" indicated that army as well as navy planes might have participated in the counterattack, but gave no indication whether the Japanese actually sent carrier-based planes into the battle.

During the Thursday night attacks, American carrier planes shot down 13 Japanese planes and antiaircraft on the task force vessels destroyed seven more.

CERAM BLASTED

Gen. MacArthur, too, continued his unrelenting air war on Japs in the southwest Pacific.

More than 150 planes dropped 80 tons of bombs on the islands of Ceram and Boeroe, west of New Guinea, his headquarters announced early today.

Dropping explosives on airdromes at Haroekoe, Amhai and Kairatoe, the planes also caused damage to runways. At Amahai the bombs set fires. The raid on Boela centered on oil storage facilities which were smashed.

Bombers also struck Pomelaa, Celebes, a nickel mining center on the east shore of the Gulf of Van Bone and set fire to the nickel refinery.

FRIDAY'S STRIKE

At dawn Friday carrier aircraft of the Third Fleet, feeling sure enough of themselves to divide their forces, struck both at Formosa and Luzon.

They encountered little air opposition over the target. Preliminary reports were that they shot down 11 Japanese planes and destroyed 30 on the ground.

There were no reports on the damage to enemy installations. In the two previous Formosa raids, 396 enemy planes were destroyed and 63 ships sunk or damaged, at a cost of 45 American planes. In a raid upon Luzon Tuesday, 10 to 15 Japanese planes were destroyed on the ground.

A B-29 base in West China reported enemy interference with a massed formation of B-29 Superfortresses which dropped bombs on Formosa Saturday was so neg-

Continued on Page 9, Column 3

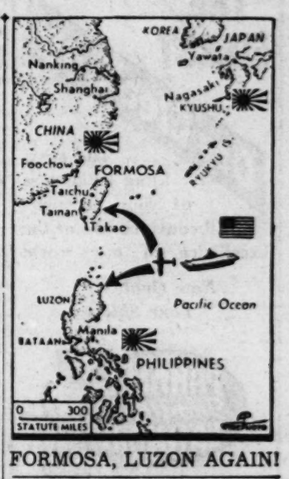

FORMOSA, LUZON AGAIN!

'Desert Fox' Rommel Dies, Victim of Allied Strafers

LONDON, Oct. 15.—(AP)—The death of Field Marshal Erwin Rommel, who as commander of the German Afrika Korps drove the British to the gates of Alexandria before the tide of battle turned at El Alamein in October, 1942, was announced tonight by DNB, the official German news agency. The Berlin broadcast said Rommel had "died of his wounds" but did not say how he was wounded or when he died. DNB said Hitler had ordered a state funeral for the crafty German field commander.

Allied field dispatches first reported rumors that he was dead on July 29, and the next day dispatches quoted Nazi prisoners and French civilians as saying he died of wounds suffered when his car was strafed. German news and propaganda agencies denied reports of his death at the time but admitted he had suffered a brain concussion and other injuries in an automobile accident caused by Allied strafing planes on the Normandy battlefront July 17.

Rommel became known as the "Desert Fox" during the African campaigns and his Afrika Korps in the summer of 1942 threatened to cut its way to the Suez canal.

MONTGOMERY STALL

The British under then Gen. Montgomery stalled the German offensive on the approaches to Alexandria, and later mounted a counteroffensive which ended in the destruction of Rommel's forces in Tunisia.

Rommel was ground commander in Normandy at the time of the Allied invasion, and it was he who plotted the futile German plans to block the Allies at the Atlantic wall.

The DNB broadcast described Rommel as one of Germany's "most successful army leaders whose name will be linked forever with the heroic battle of our Afrika Korps" and said he was a "man deeply convinced of national socialism."

Allied Supreme Cmdr. Gen. Eisenhower considered Rommel a "great general" but "not a superman."

VICTORY FOR ROMMEL

Rommel and Field Marshal Gen. Karl von Rundstedt, overall German commander in the west, were reported to have quarrelled over tactics in combatting the Allied invasion and on July 6 the Berlin radio announced that Von Rundstedt had been removed as commander in chief in the zone, and replaced by Field Marshal Gen. Guenther von Kluge, who had led the German drive to the gates of Moscow.

This action was considered a victory for Rommel.

The "Desert Fox," born at Heidenheim in Wurttemberg in November, 1891, became at 50 the youngest holder of the rank of field marshal in the German Army. His promotion from colonel general—he also was the youngest man to attain that rank—was announced in the summer of 1942 during his successful campaign in Africa.

During the first World War Rommel was assigned to an Alpine battalion and won distinction during campaigns in the Vosges mountains.

He joined the Hitler movement early and became well acquainted with Hitler and was considered a great favorite of the Fuehrer.

During the invasion of Poland in 1939, Rommel took part in the kill. He commanded a tank corps that swept through Belgium and France in 1940. In 1941 when the Italians got into trouble in Africa Rommel was sent to save them.

MARSHAL ROMMEL
Desert Fox Dies.

Nazis Seize Budapest As Hungarians Yield

LONDON, Oct. 15.—(AP)—The Hungarian government of Adm. Nicholas Horthy sued for peace tonight, but as Russian armies drove across the country's central plains toward Budapest the Germans and pro-German elements apparently seized the capital.

Then the Hungarian Nazis—presumably aided by German SS division rushed to Budapest from Vienna—took over the radio. They called for the "elimination of the cowards and betrayers" and urged the Hungarian army and home front to fight on beside Germany.

Horthy, according to a report broadcast by the radio at Lille, France, was seized by the Gestapo and taken to Germany.

Late tonight a broadcast from Budapest announced that the Hungarian Nazi party had taken control of the country and "taken matters in hand to eliminate traitors at all cost . . . The most ruthless measures will be taken against those disobeying orders—including the death penalty."

PROMISES TO AID NAZIS

Later Budapest broadcast an order from Francis Szalasi, chief of the pro-Nazi Arrow Cross party, criticizing Horthy and promising to continue fighting alongside Germany.

Horthy's petition did not order Hungarian soldiers immediately to lay down their arms. It was followed by a broadcast of a statement by the chief of the general staff, Col. Gen. Vitez Voeroes, urging the troops to continue fighting "until the outcome of armistice negotiations is known."

Confirmation of the armistice request was expected hourly from Moscow, where Prime Minister Churchill and Premier Stalin are in conference. Neutral sources said yesterday Hungarian armistice delegations were en route to Moscow.

The Ankara radio said Hungary had accepted the armistice terms.

HUNGARIANS QUIT FIGHT

OWI reported that the American Broadcasting Station in Europe (ABSIE) said "Zurich dispatches announce that as soon as the beginning of armistice negotiations became known, large groups of Hungarian army units laid down their arms."

Terms for Hungary were believed to parallel those of Romania, which meant the former could take no easy way out of the war, but would have to turn her armies against Germany.

The terms were believed to include the disarming and interning of German forces in Hungarian territory, restoring Transylvania to Romania, dissolving organizations hostile to the United Nations, installing a liberal all-party government and erasing anti-Semitic laws and other trappings of Fascism.

Russia is expected to present a reparations bill for damage done to the Soviet Union by Hungarians fighting with the Germans.

Berlin insisted the German army would fight for every foot of occupied Hungary "as if it were German soil."

Hungary's exit would deprive Germany of the help of an estimated 30 to 40 divisions.

Bug Business On Way Out In Atlanta

Fear of Reorganization Worries Authorities; Receipts Sharply Cut

By KEELER McCARTNEY.

The $6,000,000-a-year "bug" business in Atlanta—one of the largest organized crime rackets in the country—is definitely on the way out, and the main police worry now is whether it will be permitted to reorganize at the conclusion of the present drive.

Money bet on the third, fourth and fifth digits of the bond total is estimated to have dropped from $20,000 a day, when The Constitution first launched its drive against the racket two weeks ago, to less than $5,000 daily. Three of the six larger companies operating here are reported out of business, and others are said to be planning to drop out.

The reorganized city-county lottery squad under Police Lt. E. I. Hilderbrand is finding it increasingly difficult to find "writers" and "pick-up men." Lottery operators have ceased most of their activity until they can determine how long "the heat will be on."

"We can lick the bug business with the co-operation of the courts and the public," policemen say, "but we must continue to get co-operation from the courts and the public in order to prevent operators from slipping back into town and organizing new companies."

The Constitution opened the lottery drive with the report of an impending clash between two companies. Lottery squad officers said they had no knowledge of the threats, and a Constitution reporter was subpoenaed to appear before council's police committee.

A few days later, a man allegedly head of a lottery concern was arrested on a minor charge and was found to have in his possession a .38-caliber pistol and a pistol permit issued by the Fulton county ordinary.

Police took up the permit and requested that it be cancelled by the county. The county refused, however, despite the fact that the man has been arrested five times this year—once for receiving stolen goods, once for gambling, once for disturbance and twice for traffic violations.

'Jet' Developer Wins Bane Award

NEW YORK, Oct. 15.—(AP)—The Institute of Aeronautical Sciences announced today that Col. Donald J. Keirn, of the Army air forces, has been selected to receive the 1944 Thurman H. Bane award for his work in the development and utilization of the new jet propulsion engine.

The award is given annually for the most important technical achievement by an officer or civilian of the Air Technical Service Command, Wright Field, Ohio.

IN OTHER PAGES

	Pages
Army and Navy news	5
Classified ads	16, 17
Comics	18
Daily Crossword Puzzle	17
Editorial pages	6, 7
Obituaries	15
Radio programs	12
Ration Dates	7
Society	13
Sports	8
Theater programs	12
Weather	15
Women's page features	12
Worry Clinic	12

Speaks at Americus

AMERICUS, Ga., Oct. 15.—Judge Frank Hooper Jr., of Atlanta addressed the laymen at the regular morning service today at the First Baptist church.

Reds Seize Arctic Port Of Petsamo

Heavy Tank Battle Rages in Hungary; Belgrade Is Pierced

LONDON, Monday, Oct. 16.—(AP) Russian troops captured the Arctic port of Petsamo yesterday, fought their way deeper inside the Yugoslav capital of Belgrade, and on the plains of Hungary battled against hundreds of German tanks hurled across the invasion route to Austria, 150 miles beyond.

Berlin said Soviet troops and Marshal Tito's Yugoslav Partisans had fought their way into the center of Belgrade after reaching its outskirts Saturday. A Moscow broadcast said the puppet government under Field Marshal Nedic had fled with the German regime.

Berlin implied that Soviet troops had crossed into East Prussia on a 27-mile front in Memel territory, but Moscow did not announce any operations in that sector aside from heavy air raids Saturday night on Memel, the East Prussian rail center of Tilsit, and the Latvian port of Liepaja.

West of Riga the Russians advanced three miles beyond the city as they herded the Germans into a narrowing trap which was sprung last week when Gen. Ivan Bagramian's First Baltic army reached the western Lithuanian coast north of Memel.

The battle on the Hungarian plains was one of the heaviest of the war, Moscow said. The Germans said the Russians were sending in reserves, and the Soviets said 143 German tanks had been knocked out and 61 planes shot down.

German troops retreating in Transylvania, east of the present fight on the plains of prewar Hungary in the north, were threatened with entrapment in a 12,000-square-mile salient.

A Cairo report said Czechoslovak troops fighting alongside the Red army had advanced 10 miles into their homeland.

Safecrackers Back In Atlanta, Seize $1,251

Atlanta's first professional safecracking job in some time was reported over the weekend, with thugs taking $1,251 in cash and gasoline coupons good for 10,000 gallons from the Hardaway Coal Company office at 746 Lee street, S. W.

City Detectives J. J. Chester and W. D. Johnson said the robbers entered the building through a side window, knocked the combination off the safe and tripped the lock. The heavy safe was opened without being beaten or scarred, indicating professional yeggmen.

R. H. Hardaway, company manager, told officers that this was the first time in many months that a considerable amount of money had been stored in the safe overnight. Officers point out that this is another indication that professional safecrackers are at work.

The robbery verified a prediction by veteran policemen that professional safecrackers would return to Atlanta after a 10-year absence. John McNabb and Jerry Farlow, said to be two of the most dangerous men in the business, are escapes from Georgia chain gangs.

No big-time safe robberies have been reported here in recent years, since nine men, including McNabb and Farlow, were given long-term sentences 10 years ago. Chester and Johnson point out that several safes have been beaten and hacked open by amateurs, but this is the first to be opened by an expert.

Weather To Continue Mild, Clear Today

Continued clear and mild weather with slightly lower temperatures in the afternoon is the weather forecast for the Atlanta area today, according to the weather bureau at the municipal airport.

The high temperature yesterday was 77 degrees at 3 p. m., and the low was 52 degrees at 7 a. m.

U. S. Bombers Batter Cologne and Rip Dam

LONDON, Oct. 15.—(UP)—American heavy bombers, striking only 40 miles beyond the embattled Siegfried line, today pounded Cologne and synthetic oil plants around Dusseldorf in a continuation of a ruthless round-the-clock air offensive which has put more than 6,700 Allied warplanes over German cities in less than two days and has virtually wiped out the great inland port city of Duisburg.

Cloud cover, German fighters, and clusters of antiaircraft fire could not turn aside the massive Allied air fleets. Great fires raged in the Cologne area, 40 miles beyond Aachen; RAF pilots said the roaring furnace which once was Duisburg cast its glow into the night skies for 200 miles.

The U. S. Eighth Air Force, using more than 1,200 heavy bombers for the second consecutive day, gave the Cologne area its second battering in 24 hours. The RAF struck anew at the German waterways network radiating from Dortmund and feeding Duisburg, and Lancasters blasted the Sorpe dam 20 miles southeast of Dortmund with their 12,000-pound "earthquake bombs." The Sorpe dam controls much of the Ruhr basin waterfall.

A few hours earlier, more than 1,500 RAF bombers had ravaged Duisburg with 5,600 short tons of bombs; made a heavy attack on Brunswick, center of German aircraft and engineering industries, and bombed objectives in Berlin, Hamburg and Mannheim.

Announced losses for the operations thus far have been 72 Allied planes, including 23 U. S. bombers and four fighters missing from the Cologne-Dusseldorf operations today. Fighters escorting the American bombers today did not engage in air combat, although fighters on other missions in Germany shot down seven German fighters and destroyed two more on the ground.

LONDON, Oct. 15.—(AP)—"Rum Dum," faithful old Fortress, flew her 85th mission today. Sgt. Walter Huling, Folkston, Ga., radioman, said "we put the old Fort through her record mission without any trouble. She has never turned back once and is still as good as ever."

An estimated 5,000 tons of bombs has fallen on Cologne, rail center feeding the German armies opposite the American Third and First Army fronts, in two days. Early reports said that American fighters sweeping the railroads and highways in the Cologne, Brunswick and Kassel areas destroyed or damaged 54 locomotives and 125 freight cars, including three cars loaded with troops.

These attacks were reminiscent of the blitz against French transports which preceded the Allied invasion of western Europe.

OIL PLANTS BLAZE

Fires also were reported at the Monheim and Reisholz synthetic oil plants south and southeast of Dusseldorf.

The RAF obliteration of Duisburg, however, overshadowed even the tremendous American 8th Air Force operations of the past two days.

Air ministry officials said that more than 10,000 tons of bombs, including 500,000 incendiaries, had fallen on Duisburg in an 18-hour period. It was the heaviest drubbing ever given a city and outweighed the total tonnage that the Luftwaffe had been able to drop on London in the entire 1940-41 blitz.

Mosquito intruders of the air defense of Great Britain were out in force over Germany during the night and destroyed two enemy aircraft. Fighters supporting the RAF bomber fleets destroyed at least two more in attacks on airfields well behind the enemy lines.

American 9th Air Force fighter bombers flew over the Aachen area today, hitting targets in and around the city, it was disclosed at Allied supreme headquarters in France.

BEAUTIES AND BOUQUETS—The honor of sponsoring naval cadet training units went to these young ladies yesterday afternoon when they were cheered by assembled personnel at Honors Day ceremonies on Grant Field. Capt. J. V. Babcock, director of cadet training in the Atlanta area, was the speaker. Left to right, are: Betty Andrews, of Agnes Scott; Catherine Pritchett, University of Georgia; Marguerite Toole, of Agnes Scott; Kathleen Tumlin, of Boulevard, N. E.; Norma Jane Rader, of 2965 Nancy Creek; Wayne Ripley, of 2980 Piedmont road; Jeanette Snee, of 854 Courtenay drive; Phyllis Bresee, of 60 Sixteenth street; Jeanna Crowell, of 105 Rumson road; Betty Mayo, of 3189 Peachtree drive; Betty Botters, of 405 Mathewson place, S. W.; Ruth Saye, of 1101 Spring street, and Josephine Payne, of Hampton, Ga. Capt. J. V. Babcock made the principal address at the event.

'BRIGHT AND PRETTY AS EVER'

Press Agent Denies Sinatra Hit By Egg

NEW YORK, Oct. 15.—(UP)—Frank Sinatra, his press agent, the Paramount theater management and last night's audience were agreed today that something hit "The Voice" in the midst of his swoon-crooning. But what hit him and how many was in dispute.

Reports that the bobby sox idol was splashed with a barrage of three eggs, well-aimed by an 18-year-old disgruntled youth, were vehemently denied by George Evans, Sinatra's press agent.

As incontrovertible proof, Evans pointed out that "The Voice" was appearing today in the same light gray suit he wore when he allegedly was egged at last night's show. The suit, Evans, added, did not need a dry cleaner's services between shows.

"We think it was a wet napkin that hit him," the press agent said. "He wasn't splashed and only one object struck him and struck him lightly. As for his eyes being swollen—anyone can see his eyes are as bright and pretty as ever."

Sinatra was described as "not amused" by the incident. But he didn't press charges against Edward Dorogukupetz, because he concluded that the youth was adequately punished with the pummeling indignant teen-agers administered after he hurled whatever it was he hurled.

The swooning fans who grabbed Edward and yanked and struck him were unanimous in the opinion that what he threw was eggs. Edward was quoted as saying he threw an egg. Sinatra said he thought the first hit was scored with a grape.

"Obviously," said Evans, "it couldn't have been an egg."

We Tackle All Time Troubles!

QUARANTEED

WATCH REPAIRS

CRYSTALS, 50c and 75c

Leather Watch Straps $1

Street Floor

Davison's

THE FINEST Dry Cleaning

The sparkling brightness of your garments will convince you of the excellence of our work.

Note Quality of Your Shirts

PARKER'S Sno-White LAUNDRY

CALL JA. 3636 FOR

Nearest Cash and Carry Store Hours: Open 7:30 A. M. Close 6 P. M., Except Close 7 P. M. Saturday. Close for Lunch 1 to 1:30 Except Saturday. Now Open All Day Wednesdays.

$100,000 Fire Destroys Hops At Brewery

An unspectacular, but stubborn, two-alarm fire in the hops storage room of the Atlantic Brewery at 247 Courtland street, N. E., last night caused damage estimated at $100,000. Firemen fought the smoke-making, smouldering blaze several hours.

Ray C. Holahan, of 511 West Howard street, Decatur, brewmaster, said the blaze probably was caused by a small sulphur fire which was being burned to fumigate the room.

"Apparently the burning sulphur ran out of its pan, spilled on some wood, and then spread to the bales of hops," said Holahan, who was hastily summoned from his home.

The fire was in a concrete structure, isolated from other brewery buildings. This building, specially constructed for the storage of hops, contained 450 200-pound bags of hops. A. J. Reis, of 2040 Peachtree road, N. E., supervising brewmaster, estimated the damage.

In fighting the flames, firemen were hampered by dense smoke, which forced them to wear gas masks. They were able, however, to confine the fire to the hop-storage room.

Executives at St. Joseph's Infirmary, across the street from the building, said that neither the hospital nor any of its patients suffered as a result of fire or smoke.

Ross Hull, of 789 Cooper street, S. W., who works in the bottle room, which is not far from the hop storage room, discovered the fire. The first alarm went in at 6:15 p. m. At 6:49 p. m. firemen turned in a second alarm. In all, there were eight pieces of equipment, with Fire Chief C. C. Styron in command, engaged in fighting the fire.

The storage room was jammed to the ceiling with bags of hops. Because of the fireproof room, no flames were visible from the street. But the dense smoke which poured out and gave off a peculiar odor, alarmed many persons for blocks around. Many of them feared the hospital was on fire.

The hop storage room, built entirely of concrete and steel, was 50 feet long, 20 feet wide and 20 feet high. The hops were piled 14 bags deep.

Reis, anticipating an early replacement of the hops, said that the fire would not halt brewing of the company's products.

Official U. S. Navy Photos.

WINS HIGH HONOR—William F. Roche Jr., (left) of Van Wood, N. J., won a scholastic award for the highest proficiency in navigation at Honors Day ceremonies yesterday at Grant Field. Pinning the award on Roche is Lawrence L. Gellerstedt Jr., of Atlanta, president of the Georgia Tech ANAK Society. Several score other cadets received awards for excellence in studies.

Health To Feature Teacher Program

Health will be emphasized at the second annual workshop for teachers, to be sponsored by the Atlanta Public School Teachers' Association at O'Keefe Junior High school October 24 through October 27.

Study groups will be organized to study health programs of the schools and make recommendations. Health authorities from over the nation will serve as consultants.

Competent leaders will be provided at the workshop for arts and crafts, play and folk games, music, photography, and other activities. Miss Allie B. Mann, chairman of the steering committee, and Dr. L. D. Haskew, workshop director, and several committees of teachers are completing plans for the program.

Atlanta Greeks Plan 'Athens Celebration'

The Greek community of Atlanta, the largest group of foreign origin in the city, is planning to celebrate the liberation of Athens from Nazi rule.

The Rev. Panos Constantinides, pastor of the Greek Orthodox church, said yesterday a committee is being organized to arrange the celebration and a date for the ceremonies will be fixed soon.

FENSTER'S BAR EXAMINATION REVIEW COURSE

STARTS TUESDAY OCT. 17TH AT 7 P. M.

984 Peachtree (at 10th) VE. 5998

FREEMAN'S

First Time Shown in Atlanta and the South

Exclusively at FREEMAN'S

Oct. 17th, 18th, 19th

$3,000,000 worth of precious jewels. Everything from tiny earrings to the famous Jonker diamond. You are cordially invited to FREEMAN'S to see this marvellous collection.

These jewels will also be worn by the stars of "Rose Marie."

MYRON C. FREEMAN & BRO.

103 PEACHTREE STREET

WATCH AND DIAMOND MERCHANTS

WALTER R. THOMAS, President

ATLANTA ROME

NOTICE!

Effective after Monday, October 16th, we will discontinue Monday night banking hours.

GEORGIA SAVINGS BANK & TRUST CO.

74 PEACHTREE ST. ATLANTA, GEORGIA

Member Federal Deposit Insurance Corporation

Insulate Your Roof or Attic!

WITH COTTON

Reyn-O-Cell Cotton Insulation is FLAME-PROOF, WATER-REPELLENT, INSECT-PROOF. Its extremely light weight protects your ceilings. Saves approximately 30% of your fuel bill, and keeps the home cooler in the summer. The savings on your fuel bill will pay the cost of the insulation.

PAYMENTS AS LOW AS $5.00 MONTHLY

Install yourself or have it installed by us. Easy Monthly Payments.

CLIP AND MAIL THIS COUPON

W. T. SHACKELFORD CO.

393 Peachtree St., N. E. VE. 4718 Atlanta, Ga.

Without any obligation, please send me more information about Reyn-o-Cell Cotton Insulation.

NAME

ADDRESS PHONE

Hard-Fighting Finns Reach Kemi River

STOCKHOLM, Oct. 15.—(AP)—Finnish troops, advancing on Kemijarvi from Ranua in the central sector of the northern Lapland front, have reached the Kemi river after hard fighting and are engaging German troops defending the Kemi line at Ternujoki, the Finns announced today. The Kemi river is about 25 miles south of Kemijarvi.

Army Needs 10,000 Nurses

An appeal for inactive registered nurses to get back into uniform and help fill an immediate need by the Army for 10,000 additional nurses has been sounded here by Miss Mabel Mortvedt, of Washington, nursing consultant of procurement and assignment service of the War Manpower Commission.

Miss Mortvedt spoke to members of state and local procurement and assignment committees to wind up a tour of the state to arouse inactive nurses to duty.

"The Army's need for nurses is worse now than ever before since all fronts are active, and an enlarged staff is necessary in general hospitals here to care for returned wounded," she asserted.

Originally the Army asked for a nursing staff of 40,000 registered nurses, but that goal has been increased with recent war developments to 50,000.

Student nurses in the U. S. Cadet Nurse Corps are being graduated fast enough to fill the needs and the only reserve that can meet the latest call is inactive nurses. They should offer their services to civilian hospitals and thus release civilian nurses for military duty, Miss Mortvedt said.

Nurses in public health service and nursing education are not asked to volunteer for military duty for we are trying to keep them where they are, she added.

Judges Named

NEWTON, Ga., Oct. 15.—The judges for Baker county in the $5,200 Georgia Better Home Towns contest have been announced by the Georgia Power Company as follows: V. T. Akridge, chairman, Newton merchant; Mrs. C. O. Hall, city school superintendent, Newton; and Mrs. J. C. Odum, school teacher, Newton.

FORESIGHT may get you on a flight...

If you call an Eastern Expediter in time, when you must travel, you may find it possible to get aboard a scheduled Silverliner.

Intimate knowledge of air-travel and readiness to give personal attention to your particular requirements make an Eastern Expediter invaluable in arranging your trip by air.

Call an Eastern Expediter First

Telephone CAlhoun 3131

THE WAY OF THE GREAT SILVER FLEET

★ Give now to your Community War Fund representing the National War Fund—for our own—for our Allies!

EASTERN Air Lines

OUCH! MY ARM

Extra-powerful OMEGA OIL gives relief from muscle-pain

Good old Omega Oil. That should do it! That's the stuff to try—rub right into the skin. Goes right to work to relieve those stiff shoulder muscles. Breaks up congestion. Nothing better as a rub for fast relief of sore, aching, painful muscles. What a difference! What a comfort! Omega Oil—only 35¢ at all drug stores.

PM for Pleasant Moments

War's busy Pace-Makers, setting new production marks, find relaxation in a p.m. drink made better by PM de Luxe. PM is better . . . a whiskey of unusual mellowness and finer flavor. It offers Pre-war Merit in a Highball or Manhattan . . . old-fashioned excellence in an Old-Fashioned glass.

If it isn't PM . . . it isn't an Evening

NATIONAL WAR FUND — FOR OUR OWN—FOR OUR ALLIES

YOU TOO CAN FIGHT BY GIVING

National Distillers Products Corporation, New York. Blended Whiskey. 86.8 Proof. 51% Straight Whiskey, 49% Grain Neutral Spirits.

HE MEANT WHAT HE SAID

Willkie Was First Choice Of Over 5 Million Voters

(Elmo Roper, well-known authority on public opinion surveys, conducts the "Fortune" magazine polls.)

By ELMO ROPER.

Within a month between 40 and 50 million Americans will go to the polls to choose a man who will be their leader during the next four years. Their choice lies between Franklin D. Roosevelt and Thomas E. Dewey. A majority of these millions of Americans will be content with, if not enthusiastic about, one of the two choices offered. But for a large minority of these voters the choice they are offered is at best a second choice. Their first choice was Wendell Willkie.

Surveys of public opinion have not yet arrived at that state of prescience which would permit us to say exactly how many people are in that minority group. The size of what might be described as the "Willkie group" depends on what degree of loyalty to him we want to consider as a requisite for membership. If we want to define a member of this group as a probable voter who strongly preferred Willkie above all other men for president, then the membership is between five and six million voters. Even after Willkie withdrew from the race there were between a million and a half and two million people who, while firmly intending to vote against Roosevelt, still wanted to register themselves as believing that Willkie was the best man the Republicans offered. The size of the remaining Willkie group is certainly more than two million; it may be as large as five million. The make-up of this group is historically interesting—and politically important. It is by no means the "last ditch" residue of those twenty-two million people who voted for Wendell Willkie in 1940, although it contains many who supported him then.

WILLKIE HELD FOLLOWING

Not all of Wendell Willkie's 1940 supporters still liked him. To many of them he had become only slightly less bad than "that man in the White House." To many of them he, too, had become a kind of a menace which would seek to continue social reform and endeavor to place America in some sort of a world concert of nations. But, from the ranks of his 1940 supporters, Mr. Willkie held a large and loyal nuclear following—a following which was swelled by many others who had voted for Roosevelt in 1940 and who had subsequently come to admire the Willkie vision and trust the Willkie integrity.

It was said with much truth of those who voted for Wendell Willkie in 1940 that many did so because they didn't believe he meant what he said and that many who voted against him did so because they didn't believe he meant what he said. Within two years after his defeat it was apparent he had meant what he said—and this lost and won his friends.

The group of Willkie followers which is today confronted with making a "second" choice is strongly internationalist. They see nothing ahead but wars and economic unrest unless America takes an active part around the council tables of what they are convinced is now one world. For Mr. Roosevelt's efforts in this direction they have great respect and admiration, but they concede him no superiority of vision or intent or ability over Mr. Willkie, and some of them wonder what secret agreements are being secretly arrived at. It would be hard indeed to tell the 1944 version of Willkie supporter that Roosevelt had done more for world order than had been done by Willkie in challenging the isolationist segment of his own party and in forcing from it what amounts to a repudiation of isolationism.

SUPPORT SOCIAL PROGRESS

This group of Willkie followers believes in social progress. They deplore none of the social gains of the New Deal, much as they may deplore what they regard as bad administration and the mixing of social reforms with political expediency. They concede to Mr. Roosevelt no superiority of social vision and no truer regard for the plight of the underprivileged. They concede to Mr. Dewey no greater ability to administer the reforms with which he, too, says he is in agreement. These Willkie supporters, who have been and maybe still are shopping for a candidate, credit their departed hero with being in favor of social progress for the best of all possible reasons: first, because it is good; second, because it is inevitable.

They saw in Wendell Willkie a man who believed in labor unions, not because such a belief was a political asset but because, with all their faults, unions did more good to more people than they did harm. They saw in Willkie a man who was against anti-Semitism, not because it sounded broad-minded, or because it picked up a few votes, or because he had some personal friends who were Jews, but because he knew that the existence of anti-Semitism was a blow at the very cornerstone of democracy. They saw in Mr. Willkie a man who was truly a friend of the Negro—not just every fourth year and because of their political importance in New York, Chicago and Philadelphia, but because we have 10,000,000 Negroes in this country and, since democracy has within it no room for second-class citizenships, the presence of these Negroes creates a problem which must be dealt with fairly and promptly and rationally.

It is interesting to speculate on where these votes, which were surely Willkie's had he been the 1944 candidate of the Republicans, will go. Whether this group is 2,000,000 or 5,000,000 in number, they are politically important in 1944—and probably much more important in the years to come. They hold the balance of power now; they may hold the germ of a new Republican party of the future. They believe we need a change of administration; but not just any change. They believe we need experience; but they do not regard experience as being necessarily synonymous with age. They may query Mr. Roosevelt's secret agreements and wonder how much power politics is going on; but they also wonder if Mr. Dewey really understands the facts of international life.

GROUP DID OWN THINKING

It is likely that many of this group of his followers had hoped for some word from Mr. Willkie as to his own decision as to which candidate he would support. It would be underestimating the caliber of his followers to say that a word from him would have sent them all off into one or another of the camps; the Willkie group did its own thinking. But they knew that Wendell Willkie would make his choice on the basis of what he thought was best for America; not on the basis of what he thought was best for the Willkie future in either party.

So this politically potent group will, as individuals, work out their own answer as to which of the two candidates best answers America's present needs. Which issues they will finally decide are paramount, which qualities in the two candidates they will decide are most urgently needed now are among the survey imponderables. But we know the qualities they will be looking for: worldwide vision, complete integrity, true tolerance, a social conscience, a flaming courage, and the ability to get things done. They will look for these things because these are the things they credited to Wendell Willkie.

We know, too, one other fact. In September 89.6 per cent of those who said they had voted for Willkie in 1940 said they intended to vote for Dewey in 1944. Eight per cent, or about 1,800,000, of them said they intended to vote for Mr. Roosevelt.

Copyright, 1944, New York Tribune, Inc.

165 Exhibitors To Show Clothing For 8,500 Buyers

One hundred and sixty-five exhibitors, representing 350 nationally-known ready-to-wear lines, will feature their wares at the show of the Southeastern Travelers Exhibitors, Inc., which is to be seen here from October 23 through October 26. The exhibitions will take place at three hotels, the Ansley, the Henry Grady and the Piedmont. The buyers' list totals 8,500 names, 2,000 of them added as a result of the show last year.

In honor of the buyers, the exhibitors will stage a dance at the Ansley hotel on the night of October 24. Perry Bechtel and his orchestra will play.

On the night of October 25, the exhibitors will attend a banquet at the Ansley, at which the guests of honor will be 11 wounded soldiers from Lawson General hospital. One of these will tell his experiences at the front.

Sam Joseph, of Jacksonville, Fla., is president of the exhibiting organization. W. E. Oettinger is secretary. The Southeastern Travelers Exhibitors serves merchants in men's, women's and children's ready-to-wear and accessory lines in 12 states.

Soldier Yule Packages

LOUISVILLE, Ga., Oct. 15.—Local citizens have been busy recently mailing Christmas packages to soldiers overseas, the local post office being a busy spot all during the day.

Carrier-Hurled Robot Kills 7

LONDON, Oct. 15.—(AP)—A flying bomb killed seven people and injured others last night in a community in southern England.

Many were trapped in their homes when the explosion wrecked a number of houses but were freed after several hours by rescue squads.

Night fighters and antiaircraft batteries teamed up to knock several of the missiles out of the air as the bombs were launched against southern and eastern England from plane carriers. There were warnings in the London area for the fourth night in a row.

Highest Medal Given Hero Of Munda Fight

WASHINGTON, Oct. 15.—(AP)—A giant infantry officer who held a key hill position alone, shattering Japanese charges with carbine fire and hand grenades, although twice wounded, has been awarded the Congressional Medal of Honor.

The War Department said today that the "intrepid action" of Capt. Robert Sheldon Scott, of Santa Fe, N. M., inspired his men to efforts which resulted in the capture of Munda air strip, major objective in the battle for New Georgia island.

The 31-year-old officer stands six feet four inches tall—and he found it not too easy to take cover behind a single blasted tree stump on the dome of a hill while turning back the enemy counterattacks in the engagement of July 29, 1943. Scott had deployed his riflemen and advanced alone to the top of the hill, from which most of the cover had been swept by artillery and mortar fire.

"Disregarding small arms fire and exploding grenades aimed at him, suffering a bullet wound in the left hand and a painful shrapnel wound in the head after his carbine had been shot from his hands, he threw grenade after grenade with devastating accuracy until the beaten enemy withdrew," the citations said.

At one point, Scott ran out of grenades and called for more. His men passed them forward to a private who tossed them up the hill to Scott.

The medal will be presented to Scott overseas, the department announced.

ROOFS
Low Cost High Quality
WHITE ROOFING CO.
57 ALABAMA ST. MAin 4567

Willkie Rites Set for Tuesday

NEW YORK, Oct. 15.—(AP)—Funeral services for Wendell L. Willkie at Rushville, Ind., will be conducted Tuesday, his family announced today following the arrival in New York of his only son, Lt. Philip Willkie.

The young naval officer was on sea duty when his father, 1940 Republican presidential candidate, died a week ago. Plans for services at Rushville had been held in abeyance pending his return, and Mrs. Willkie had remained at her Fifth avenue apartment.

Mother and son will leave for Rushville by train late tomorrow (6 p. m., EWT).

Willkie's body was shipped to Rushville last Tuesday after an impressive service at the Fifth Avenue Presbyterian church here.

Col. Hobby Recuperating

WASHINGTON, Oct. 15.—(AP)—Col. Oveta Culp Hobby, director of the Women's Army Corps (WAC), is recuperating from a recent minor operation, it was disclosed today.

GET AFTER RHEUMATIC PAIN
With a Medicine that will Prove Itself
If you suffer from rheumatic pain or muscular aches, buy C-2223 today for real pain-relieving help. 60c, $1. Caution: Use only as directed. First bottle purchase price is refunded if you are not satisfied. Get C-2223.

he wakes up smiling Because

Good Mattress, Good Sleep, Good Morning

There's no better recipe for good sleep than a good mattress that lets your body relax, that leaves you feeling like a million and ready for a new day. Don't wear yourself out dodging lumps and bumps and hollows in your mattress . . . come on down to Davison's and choose a good mattress, scientifically built for body balance, for the relaxation you need. Whether you want a fine cotton mattress at 17.95 or a super de luxe one for more, you'll find it in our big selection in twin or full sizes.

Davison's

Davison's Mattresses, Fifth Floor

Allies Clearing Aegean, Using Athens Airport

British Seaborne Units, Food, Medical Supplies Entering Greece

ROME, Oct. 15.—(AP)—German troops were reported fleeing northward from Greece today as Allied minesweepers began freeing the Aegean for naval operations and RAF warplanes and U. S. transports began using at least one airport in Athens, liberated capital of the gallant Hellenic nation.

The few Nazis remaining in Greece were heading for Yugoslavia as fast as limited transport facilities and Allied aerial attack permitted.

Close on their heels came the forces of liberation—British seaborne units, Greek Patriots who buried their factional differences and joined in the immediate job of ousting the hated Germans, and finally the first shipments of food and medical supplies promised by the Allies to alleviate the suffering of three years under the Nazi whip lash.

ALLIES HIT LARISSA

The only indication of the whereabouts of the fleeing Nazis was an air force announcement that British Mustangs had shot up enemy transport, troops and locomotives in the vicinity of Larissa, 135 airline miles northwest of Athens.

British units did not appear to intend trying to catch the Germans and forcing them to fight. The main concern of the Nazis was to run the gantlet of Marshal Tito's Partisans and the Red Army in Yugoslavia to the north. It is 500 airline miles from Greece's northern border to the German frontier and nearly every feasible land route is already cut.

Athens and its port of Piraeus were occupied yesterday by seaborne units after the Germans fled. Once the breakup of the last German hold in Greece began, developments came too fast even for the planning and execution of Allied followup operations.

A British paratrooper formation jumped yesterday in a 30-mile gale for the purpose of securing the Megara airfield, 28 miles west of Athens. Instead of being greeted by bullets from Nazis the paratroopers were met by jubilant Greek civilians, grinning British soldiers and war correspondents.

A column of British daredevils had taken both the town and airport of Megara the preceding Sunday night. RAF planes were already using the airport.

Beyond the bare announcement Saturday night that the capital and its port were freed, Allied headquarters gave no report on the situation in Athens.

VIENNA UPRISINGS CAUSE 60 DEATHS

NEW YORK, Oct. 15.—(AP) The Ankara radio quoted reports from Bern today that 60 persons were said to have been killed and hundreds injured in peace uprisings last week in Vienna.

Calm has not yet been restored completely in Vienna, the broadcast added.

2 Men Assaulted On Memorial Drive

Two men have been injured in a resumption of southside slug-robbery attacks.

J. R. Wilson, 56, of 607 Gaskill street, S. E., yesterday told police he was knocked down at Memorial drive and Kelly street by a Negro who attempted to rob him. He succeeded in breaking away and ran.

A short time later, M. C. Roland, 41, of 153 Hunter street, S. E., reported that he was accosted and stabbed while walking along Memorial drive near Park avenue. He was treated at Grady Hospital.

Change to a better used car. Many are offered daily in Constitution Want Ads.

Constitution Staff Photo—Pete Roton

THEY'LL WEAR THE KHAKI, TOO—Five friends, who were sworn in Saturday as medical technicians to serve in the Army general hospitals, talk over the work with two Lawson General patients, veterans of the Anzio beachhead fighting. Top row, left to right, are Mrs. Blanche McSherry, Frances Berry, Cpl. Kenneth W. Young, and Jeanine Williamson. Seated are Pvt. Hobson White, Mary Virginia Everett and Lucille Dangerfield. Others are asked by the government to enlist as medical technicians.

Fiance Missing In Action, Girl Here Joins WAC

By JOY BARNETT.

Eight months ago to the day her sweetheart was reported missing in action. Saturday she was sworn into the Army Medical Department to do her part in helping wounded veterans back to healthy normal lives.

Jeanine Williamson, wearing the gold wings of her missing Navy pilot, and four other Atlanta girls spoke the solemn oath together. With Mary Virginia Everett and Mrs. Blanche E. McSherry, two of her friends, she decided to join the medical technicians, after seeing a film about the vital work these women are doing and hearing Army officials say that 20,000 are needed before the end of this year.

When the three came down to WAC recruiting headquarters, office 322 in the New Post Office building, they met Lucille I. Dangerfield and Frances J. Berry. After talking a while, the five attractive girls discovered that they had all chosen November 9 as the day they will leave for Fort Oglethorpe and their six-week basic training.

Jeanine and Mrs. McSherry, both employes of the Bell Telephone Company, became interested in the opportunities offered the medical technicians through their work as Red Cross nurse's aides. Jeanine, who lives at 1012 St. Charles avenue, N. E., has completed over 150 hours since her graduation from Auburn with a B. S. degree. She will go to an Army general hospital to serve as a psychiatric assistant, following her basic training.

Mrs. McSherry, whose husband is in France, has completed 225 hours' hospital duty. Applying for duty as a medical technician, she will not have to take further hospital training. S. Sgt. Frank McSherry, in the Transportation Corps, has been overseas 16 months out of the 22 he has been in service. Mrs. McSherry, who lives at 1181 Stewart avenue, joined only after she heard that she, like all married WACs, can have a furlough when her husband comes home, and a discharge in the event that he is discharged from the Army when he returns.

HELPING SERVICEMEN

The third in the trio of old friends, Mary Virginia Everett, was working in the Department of Justice as a secretary, when she talked with Jeanine and Mrs. McSherry. She discovered, with them, that here was work that she could do to benefit the men who are coming home in ever-increasing numbers. Mary Virginia, of 2086 Boulevard drive, was graduated with an A. B. degree from Mercer University in February.

After she completes the Fort Oglethorpe training, she will go to Camp Atterbury, Ind., for further training as a laboratory technician. She, as every volunteer to the medical department, got to choose her branch of work.

The remaining two girls of the Atlanta quintet of volunteers are Lucille I. Dangerfield, of 1487 Woodbine avenue, N. E., and Frances J. Berry, of 229 Ponce de Leon avenue, N. E.

GIRLS' HIGH ALUMNAE

Along with Mary Virginia, Jeanine and Blanche, Lucille Dangerfield was graduated from Atlanta Girls' High school. She attended the Creighton Business College and has worked as a secretary and librarian.

The five girls urged others like them, who have had technical training, or who feel that their aptitude and education will qualify them, to attend the showing of a film about the medical technicians at 7:30 p. m. Tuesday and Thursday. The movie will be shown in the recruiting office at 322 New Post Office building.

Alston New Member Of Emory Fraternity

Dr. Wallace McPherson Alston, new pastor of Druid Hills Presbyterian church, is one of two Emory University alumni recently elected to membership in Phi Beta Kappa, honorary scholastic fraternity. Dr. Alston was initiated Saturday night at a meeting of the Emory chapter.

Another new alumnus member who was unable to be present for the initiation is Dr. Vann Woodward, widely known as author of "Tom Watson, Agrarian Rebel." Dr. Woodward is now lieutenant (j. g.) in the U. S. Navy stationed in Washington, D. C.

John Robert Hoehl, of Coral Gables, Fla., is the only student elected this semester. Hoehl recently was transferred to Duke University under the Navy V-12 program.

Spelman Charter Day

Atlanta University today will observe its first annual celebration of charter day. At a University convocation scheduled for 11 a. m. in Sisters chapel, Spelman College, the speaker will be Walter White, a graduate of the University in 1916. All friends of the university are invited to attend.

IF YOU THINK DEWEY WILL WIN— $1 WILL GET YOU $2.50; FDR IS 1-3

ST. LOUIS, Oct. 15.—(AP)—President Roosevelt is a 1-3 choice to win the November election, meaning a bettor must wager $3 to win $1, and the odds on Gov. Dewey are 2½-1, meaning a better who puts up $1 will win $2.50 if Dewey is elected, Betting Commissioner James J. Carroll said today.

Carroll listed 29 states with 296 electoral votes in the Roosevelt column. The other 19 states with 235 electoral votes are in the Dewey column but the odds on Illinois, New York and New Jersey voting the Republican ticket are so close as to be uncertain, Carroll said. The same odds of 5-6 are quoted on both Democratic and Republican candidates in those three states.

Of the states considered likely to vote Democratic, the betting chart shows Missouri, Pennsylvania, Oklahoma, Massachusetts and New Hampshire as those in which the election will be closest. The Roosevelt bettor must wager $5 to win $3 while the Dewey bettor must wager $5 to win $6.

In Texas, Arkansas, Louisiana, Mississippi, Alabama, Georgia, North and South Carolina, Florida and Virginia, the Roosevelt odds are 1-8 and the Dewey odds 6-1. The Roosevelt odds in Tennessee are 1-4 and on Dewey 3-1.

Atlanta Methodist Here October 21

By DR. THOMAS M. ELLIOTT

Judge Jesse M. Wood, president of the Atlanta Methodist Stewards Association, announces that the annual election of officers for that body of churchmen will be held at the quarterly meeting tomorrow night at the First Methodist church.

Other officials associated with Judge Wood at present are Nesbit Tilly, vice president, and Walter L. Richard, secretary-treasurer.

Dinner will be served association members by ladies of the First church, beginning at 6:30 p. m., with an expected attendance of 500 persons. The business session is scheduled to follow the dinner, at 7:30 p. m.

Featured speaker will be Dr. Ashley Chappell, pastor of the Walker Memorial Methodist church of Birmingham. By special request Dr. Chappell will speak on the subject, "How to Relax and Live Long."

This address was recently delivered in Atlanta by Dr. Chappell at a Rotary club luncheon.

Sweden Stops Bearings to Nazis

STOCKHOLM, Oct. 15.—(AP)—The Swedish foreign office announced officially tonight that all export of Swedish ball bearings to Germany had ceased.

Taking cognizance of American press reports to the effect that ball bearing traffic had been stopped, the foreign office said in its brief statement, "no such export is now being carried on."

PIMPLES EXTERNALLY CAUSED Try prompt relief this proved way. Great world-wide success! Thousands say, "Wonderful!" Buy now! CUTICURA SOAP AND OINTMENT

5-Ft. Recess BATH TUBS Now Available!
Secure Priority at F. H. A. Office
Stein Steel and Supply Co.
801 Decatur St., S. E., Cor. Bell St. JA. 2110
Also DECATUR PLBG. & SUPPLY CO.
111 Sycamore St. (Decatur)

Hurry Mother!
Use This Modern Way That Acts Promptly to Relieve
COUGHING OF CHEST COLDS
PENETRATES to cold-congested upper bronchial tubes with its special medicinal vapors
STIMULATES chest and back surfaces like a warming, comforting poultice
How grateful you'll be, Mother, to see how wonderfully Vicks VapoRub relieves the mean coughing distress of chest colds, invites the restful sleep your child needs so much. Even as you rub it on, VapoRub starts right to work to help ease fits of coughing, clear the head, relieve congestion and irritation in upper bronchial tubes, muscular soreness or tightness. VapoRub is *modern*—the external treatment most young mothers use these days. And it's so easy to apply—you just rub it on throat, chest and back at bedtime.
ONLY VAPORUB Gives You the special penetrating-stimulating action as illustrated. It's time-tested, home-proved, the best known home remedy for relieving miseries of children's colds.
VICKS VAPORUB

RE-ROOF NOW
210 lb. shingles applied including labor and materials for $8.00 per sq. Expert labor. Monthly payments if desired.
GENERAL ROOFERS
606 Blvd., N. E. VE. 7781

4-DAY SERVICE
LAUNDRY and DRY CLEANING
At the Following Locations:
902 West Peachtree St. Plant—AT. 3801
1676 Peachtree St. Plant —VE. 9674
1001 Virginia Ave. Branch —AT. 4502
1560 Murphy Ave., S. W. Branch—RA. 9119
CHESTERFIELD LAUNDRY
QUALITY WORKMANSHIP

Save Your Truck and Tractor Tires with Reliners
32x6, $4—Larger Sizes, $5
Tractor Reliners, $6
ATLANTA TIRE EXCHANGE
90 Trinity Ave. MA. 0761

MASTER LOAN SERVICE
Special!
$1000.00 LOAN
Only $32.78 a Month
Special Drive to Make 250 of These $1000.00 Loans in Next 30 Days.
Get $1000.00 in cash, pay back only $32.78 a month. Use the money as you please on education, agriculture, business, real estate, hospital, medical, dental, or funeral expenses. We want to make 250 of these loans in 30 days. Get yours now! It's easy. We make them on signature only, or on furniture, automobile, endorsement or other security. Be one of the lucky 250 to get one of these $1000.00 loans and pay back only $32.78 a month.
Also 1000 $350.00 LOANS Only $11.51 A Month
OTHER LOANS $50 to $1000
Of course, we still make other loans of $50 to $1000.00. You can borrow $1000.00 for a total cost of $60 with the loan repayable over a full year to make it easy. Master Loan Service makes more loans because it is easy, pleasant, and costs less here.
COMPARE COSTS
Make the comparison for yourself—go anywhere in town—and we DO mean ANYWHERE—take our charges on a $50 loan, a $100 loan, $200, $400, $500 or $1000 loans. Compare the actual cost, and we mean EVERY charge that is made. For instance, we do not make you pay any investigation fee, nor make you buy some insurance from us, nor do we make you take, and charge you for, other services to get the loan. The interest charge is the ONLY charge we make. Now take the actual cost of a loan here to ANY other place in town, be it bank, loan company, loan service or any other kind of lending institution, and see for yourself that it costs you less total dollars to get a loan here than anywhere else considering the amount of money you get in cash and the actual total cost to you.
2 Other Choices on LOANS
1½% Borrow up to $300 with total cost of only 1½% a month on the unpaid balance. For instance, a $100 cash loan repayable in 10 months costs you $1.50 interest for the first month and only 15c interest the last month. Pay only for the time you use the money.
Divided Interest
You can get up to $300 cash at 1½% a month and divide the interest into equal payments if you know how long you want to take to repay the loan.
PAY OFF OTHER LOANS You can get money here to pay off other loans that may be costing you too much to carry or where payments are too big for you to carry. We can lend you extra money in addition to the amount required to pay your other loan or loans. Put all your borrowing together here at one low cost and on terms that make paying easier.
MASTER LOAN SERVICE
212 Healey Bldg. WAlnut 2377

Mother says:
PAZO for Simple PILES
Relieves pain and soreness
There's good reason why PAZO ointment has been used by so many millions of sufferers from simple Piles. First, PAZO ointment soothes inflamed areas—relieves pain and itching. Second, PAZO ointment lubricates hardened, dried parts—helps prevent cracking and soreness. Third, PAZO ointment tends to reduce swelling and check bleeding. Fourth, it's easy to use. PAZO ointment's perforated Pile Pipe makes application simple, thorough. Your doctor can tell you about PAZO ointment.
Get PAZO Today! At Drugstores!

So Your Car was Crowded?

IN Atlanta, *overcrowded* trolleys and buses are the exception. There is enough service to provide comfortable transportation for everyone. While the number of riders has increased enormously since the beginning of the war, the increase in the number of vehicles on the streets has kept pace.

More street cars, trackless trolleys and buses are being operated now than ever before in Atlanta's history. This means more convenient service for riders, because the waiting time between cars is less.

On most lines, at most times of day, there is adequate service for all needs—*peacetime* service under war conditions.

Of course, a car comes along occasionally that *is* jammed and packed. When that happens, it is usually due to the fact that the car has fallen behind schedule. It has been held up by traffic or by some other delay.

If an overcrowded car pulls up to your stop, let it go by and get the one right behind. Probably the next car is not more than a block or two away. If you wait for the second car, you will have a more comfortable ride and get to your destination just about as quickly.

OPERATORS WANTED

To provide even more trolley and bus service, we need more men and women to train for jobs as operators. If you are a man between 21 and 45 or a woman between 21 and 35, with no serious physical defects, your application will be welcome. Apply to Mr. Ben Nixon at 36 Piedmont Avenue any day except Saturday or Sunday. Operating a trolley or bus is essential work in a permanent type of business.

GEORGIA POWER COMPANY

New Tax Plan Faces Mayor, Council Airing

Proposal Relieving Ad Valorem Payers On Today's Agenda

By HERMAN HANCOCK.

City Attorney Jack C. Savage will present to the mayor and council today a proposal to broaden the city's tax structure to relieve ad valorem taxpayers and more equitably distribute the burden of local government.

In a 25-page study of the tax structure of Atlanta compared with other cities, Savage deals with a number of new revenue sources and warns that unless reforms in local taxation are made local governments will face a serious situation.

Highlights of the Savage study are:

1. The state of Georgia collected $37,972,865 from gasoline, license tag and occupational taxes in 1942 and that 20 per cent of this was paid by persons residing in Atlanta. Savage inferred that some of this fund should come back to local governments.

TAX ON INCOME

2. In 1943 there were 36 federal land-owning agencies, but that only 11 were subject to payment of any sums for local governmental services, and that thus about 65 per cent of real estate has borne practically the entire cost of local governments through levy of ad valorem taxes.

3. Atlanta could collect approximately $3,000,000 annually through enactment of an occupational tax similar to that in force in Philadelphia—one-half of one per cent on incomes, with a possible exemption for those making less than $1,500 annually. Philadelphia raised $24,762,041 from that source in 1942, while Atlantans contributed $5,962,910 in ad valorem taxes in 1943.

4. Operation of public parking and garage facilities and establishment of a system of parking meters would bring considerable revenue to the city, would assist in controlling traffic and would reduce the cost of enforcement. Oklahoma City obtains $65,000 annually from parking meters alone, while Toledo gets benefits estimated at $98,202.

REAL ESTATE RELIEF

5. Relief of real estate through levy of an occupying tax on tenants would more equitably distribute the burden—a system which has been in operation in many European countries for many years. This system would protect owners and enable them to make other investments.

The Savage plan calls for a combination of payment by the owner and the renter and cites that, under the present system, the renter now pays practically the entire cost in higher rents.

7. Approximately 77,000 Atlantans make tax returns each year, but only 66,000 return household furniture, and less than 9,000 return other personal property. This should be revised and adequate returns provided.

PROPERTY SALES

8. Delinquent city taxes amount to many thousands of dollars, and some method of providing a "marketable title" in sales of property for taxes should be devised.

9. Business licenses should be revised to protect merchants and others, but caution should be exercised to avoid stifling of free trade.

10. A heated attack on salary buyers, which Savage said charge in excess of 500 per cent a year. He proposed a $1,000 license of money lenders in lieu of the present $250 annual fee.

LIQUOR MONOPOLY

11. A warning that limitation of liquor store licenses to 150 has made liquor permits valuable and salable through creation of a virtual monopoly. Savage cites that in some instances licenses have been sold by one owner to another who wishes to enter the business for as much as $5,000. He said the city should avoid establishing a premium for liquor permits.

Asserting that he is not a tax expert, but that his studies are predicated on and localized as a result of the report which he filed with National Institute of Municipal Law Officers, Savage prepared to file his proposals at council session.

Savage was chairman of the institute's committee on revenue and tax, and filed his report with the national organization several months ago.

Sgt. Mrozinski Missing in Action

S. Sgt. Anthony J. Mrozinski, 25, of the Parachute Infantry, has been missing in action over Holland since September 19, the War Department has advised his wife, Mrs. Sue M. Mrozinski, of 152 Holliday avenue, N. E.

Entering the service September 24, 1940, Mrozinski was trained at Camp Blanding, Fla., Fort Benning, Ga., and Camp Mackall, N. C., before going overseas in December, 1943. He was wounded in the invasion of France.

The son of Mrs. Edward Falicki, of Philadelphia, Pa., he has three brothers in the service: Seaman Richard G. Mrozinski, and Seaman William E. Falicki, both with the Navy, and Gunnery Sgt. Dick Falicki, of the Marines.

WITH THE Army-Navy and Marines

EMERGENCY WAR DUTY—E. M. Poss, of Atlanta, is one of 30 young telephone men who have been flown across the Atlantic to apply their telephone skill and ingenuity to that of the Signal Corps. They wear uniforms of the Army with arm bands to distinguish them from regular Army personnel.

SEVENTY MISSIONS—Completed by veteran flight leader, Lt. John L. Hill, of Dawson, Thunderbolt fighter pilot with the Ninth Air Force in France. He holds the Distinguished Flying Cross and the Air Medal with 14 Oak Leaf Clusters.

WIN WINGS—Of the Navy pilot: Ens. John M. Williams, of 442 Langhorn street, S. W. Of the Army Air Corps Navigator: F. O. Eugene Gregory Murphy, of 569 Boulevard, N. E.

THREE BROTHERS—Pfc. Jack P. Bryant, Infantry in France; Pfc. Max (Pete) Bryant, Air Corps, in England; and P. O. Posey M. Bryant Jr., with the Navy in New Guinea. They are all the sons of Mr. and Mrs. Posey M. Bryant, of 1643 Bankhead avenue, N. W.

OVERSEAS—With the Coast Guard in the Mediterranean: Joseph D. Edwards, chief signalman, of Cleveland, Ga., a veteran of successful assaults on southern France, Normandy, Salerno, Sicily and Africa. With the Coast Guard in the Pacific: Mack L. Mitchell, motor machinist's mate, of 491 Kelly street, a veteran of the African invasion and numerous campaigns in the Asiatic-Pacific area. In England: Baker James H. Corley Jr., Navy, husband of Mrs. Ruby M. Corley, of 170 Woodward avenue, S. E., and son of Mr. and Mrs. J. H. Corley, of 1366 Wylie street, S. E.; Radioman Marion Ralph Ramos, Navy, husband of Mrs. Betty A. Ramos, of 319 Connally street, S. E. In Hawaii: Pfc. John P. Harris, Antiaircraft Artillery, husband of Mrs. Esther Harris, and son of Mrs. John H. Harris, both of Hogansville. In the South Pacific: Pfc. Bud Hunt, Quartermaster, son of Mr. and Mrs. T. C. Hunt, of Lawrenceville.

PROMOTED—To Capt.: Howard L. Howell, Army Signal Corps, in the South Pacific, husband of Mrs. Alberta Howell, and son of Mr. and Mrs. H. A. Howell, of 243 Luckie street, N. W. The good news was received while his mother was recuperating from an operation at Crawford Long hospital. To 1st Lt.: William H. Flury Jr., of Lithonia, Air Corps. To S. Sgt.: Mary Hall Higgins, WAC Air Corps, of 761 Belle Meade avenue. To Cpl.: Herman M. Gilbert, of Hapeville, Air Corps; Dallas B. Jackson, Army Service Forces, of 382 North avenue, N. E.; T. O. Childs, husband of Mrs. Azie Lee Childs, of 511 Mitchell strett.

GRADUATED—From Advanced Optical School, Norfolk, Va., Navy Yard: C. R. Hood, husband of Mrs. Evelyn Huey Hood, of 852 Avon avenue, S. W., stationed at Brooklyn, N. Y., Navy Yard.

BACK FROM OVERSEAS—Lt. William Scott Hilburn, wounded in France and England and awarded the Purple Heart and the Bronze Star, is on furlough from Finney General hospital, Thomasville, visiting his mother, Mrs. Mary L. Hilburn, Atlanta. Lt. Russell K. Smith recently spent a leave with his mother, wife and daughter, of 1202 McLendon avenue. He is the dental officer aboard the U. S. S. Arkansas.

AWARDED—The Legion of Merit: Col. Edwin Pollock, of Augusta, for outstanding service as operations officer of the First Marine Division in the Southwest Pacific. Combat Infantryman Badge: Lt. Col. Paul L. Turner, of 1764 Melrose drive.

20th Sub Launched

GROTON, Conn., Oct. 15.—(AP)—The submarine "Carbonero," 20th to be launched by the Electric Boat Company this year, slid down the ways today into the Thames river with Mrs. Stuart S. Murray, wife of the commandant of midshipmen at the U. S. Naval Academy, Annapolis, Md., serving as sponsor.

BIRTHS

Births in the following Atlanta families have been registered with the city health department:

H. M. Henderson, 835 Wheeler street, N. W., son; J. H. Anderson, 398 Broyles street, S. E., son; J. J. Brannon, Egan, Ga., son; J. W. Allen, 840 Harold avenue, S. E., daughter; L. D. Berryhill, 718 Tumlin street, N. W., daughter; T. T. Bramlette, 2855 Peachtree street; daughter; Franklin Schroer, 1219 Virginia avenue, N. E., daughter; V. W. Jones, 1506 Olympian way, S. W., son; Richard Davis, 1461 Lakewood avenue, son; W. H. Willingham, 1525½ Jonesboro road, S. E., son; H. W. Clayton, Hapeville, son; H. A. Stephens, 405 Moreland avenue, S. E., daughter; J. W. Jenkins, 1359 Springdale road, N. E., son; R. D. Wilson, East Point, son; F. W. Carey, 347 Connally street, daughter; W. D. Chupp, 161 Whyle street, College Park, son; J. P. Turner, 10 East drive, N. E., daughter; L. C. Garrison, 949 Berne street, S. E., daughter; Truman Reese, 1173 Foster street, son; M. A. Whitten, 321 Arden street, daughter; W. J. Cooper, Grayson, son; T. C. Cantrell, Acworth, son; L. M. Freeman, Jackson, son.

PRIVATE BUCK

"As my own lawyer at this trial, gentlemen, I've decided not to put my client on the stand!"

Home Economics Group To Meet

Teachers, home demonstration agents, Farm Security Administration specialists, utilities workers, and other home economists will assemble in Atlanta, October 21, for the one-day meeting of the Georgia Home Economics Association, Mrs. Margaret Brand, Tifton, president, has announced.

"The Family in the World of Tomorrow" has been chosen as the theme of this program and of the year's work of the association. Speakers, and their subjects, will include Miss Madeline Darling, of Vogue magazine, "Fabrics and Dress of Tomorrow;" Dr. B. O. Williams, head of the department of sociology, University of Georgia, "The Family Today and Tomorrow;" Mrs. Arthur J. Moore, wife of the Methodist bishop, "The Home's Privilege and Place in the World of Tomorrow," and Miss Fern Snider, Georgia Power Company, "Looking Into the Postwar Home."

The Association will meet Saturday at 9:30 a. m. at the Ansley hotel.

Charter Granted To Marine Club By Fulton Court

The Last of the First Club, which includes members of the First Marine Division, who made the first successful American amphibious landing against the enemy in World War II, has been granted a charter in the Fulton superior court.

According to the charter, the president of the organization will be custodian of a bottle of cognac, which was placed in a safe at the First National Bank on August 7, and will be delivered to the last living member of the organization. A meeting will be held on August 7 each year, when the cognac will be on display.

Petitioners are: Donald G. Payzant, of 71 Sheridan drive; Willis Farley, of 1299 LaFrance street; Luther A. McLendon, of 14 Fourteenth street, N. E.; James R. Northrop, of 1239 Gracewood avenue; Nathan H. Horne, of 808 Palatine avenue, S. E.; Ellie J. De Loach Jr., of 331 East Lake drive; James E. Norton, of 858 Ashland avenue, N. E.; Raymond E. Mansfield, of 306 McKenzie drive; Hugh D. Patterson, of 499 Winton terrace, N. E.; David H. Adams, of 1519 Olympian way, and James B. Satterfield, of 265 Patterson avenue, S. E.

Richmond School Fund

AUGUSTA, Ga., Oct. 15.—(AP) A budget of $857,540.20 for operation of Richmond county schools during the 1944-45 school year has been adopted by the county board of education.

STOP GETTING UP NIGHTS

This is Nature's warning of disordered kidney action. Don't neglect it. Many who suffer from Backache, Dizziness, Puffiness, Swollen Ankles, Burning Scanty Urination find speedy relief in UROGON. UROGON is Nature's own remedy ...made of scientifically blended herbs. The very first dose goes right to work helping the Kidneys flush out poisonous acids and wastes. If Kidneys fail to remove the harmful wastes... there is poisoning to the whole system. To get blessed relief from these miseries try UROGON. Don't wait. WRITE TODAY. Send name and address. Pay postman $1.00 plus postage on delivery, or send money and we pay all costs. LEE DRUG CO., Mount Kisco, N. Y., Dept. T. U.

ESTABLISHED 27 YEARS

Everlasting Beauty

This Six-Diamond Bridal Pair of stunning beauty.

$87.50 Tax Included

DIAMOND JEWELRY CO.
7 EDGEWOOD AVE. at 5-POINTS

YOUR SERVANT for 40 years

For almost half a century, thousands of furnace users have depended upon Moncrief for the repair and maintenance of their heating equipment and despite unusual and unavoidable handicaps caused by the war, our sales and repair departments have continued to serve our customers without serious delay.

When the war is won, Moncrief will again offer you any form of Home Heating ... Gas Furnaces, Coal furnaces, Stokers, Home Air Conditioning, Attic Fans ... and as usual, expert repairs.

TELEPHONE HEMLOCK 1281

Moncrief FURNACE CO.
676 Hemphill Ave. N. W.

HAVE HIS EYES EXAMINED
DUGGAN OPTICAL CO
OPTOMETRISTS & OPTICIANS
221 MITCHELL ST. S.W.

Seen in True Focus---

... a program of Employee Group Insurance, wisely planned, is a sound investment that pays dividends in employee efficiency, stability and loyalty. In many instances the employers' entire cost can be deducted as an allowable expense in figuring income taxes.

More than ten million employees and thirty thousand firms are enjoying the benefits of Group Insurance. If you employ fifty or more workers, you may be able to qualify. The low cost is likely to surprise you.

Write or phone for folder, "It's Profitable to Insure Your Workers' Health."

LIFE Insurance Company of VIRGINIA

J. C. Howard, District Manager
1st Floor Healey Bldg.
phone WAlnut 0926

W. R. Toler, District Manager
Western Union Telegraph Co. Bldg.,
phone WAlnut 6282

Willis J. Milner, Jr., Manager
Georgia Agency
The 22 Marietta Bldg., phone WAlnut 2995

DON'T JUST GRIN —and bear it! When muscle pains strike, apply Johnson's RED CROSS PLASTER to chest or back—right on the spot. This tried-and-true relief goes to work instantly. Warms—soothes—protects—supports—works while you work. RED CROSS PLASTERS are clean, sanitary, easy to use—no messy, smelly liniment to rub on and soil clothing. Keep a supply always on hand. Insist on the genuine, famous for more than 50 years, made by Johnson & Johnson. ONLY 35c—at your drug store.

Johnson's RED CROSS PLASTER

Your New Car BE SURE IT HAS A Motorola Radio Exactly FITS and MATCHES

the famous "Handie Talkie"—another Motorola FIRST!

Edwards-Harris Co.
258 Peachtree St., N. W., Atlanta, Ga.

Tucks are up to new tricks

Let this tuck turn a compliment for you! See its swish line from squared shoulder to nipped-in waist? That would flatter even Venus! And those wide-winging revers, that dramatic jewelled button—they've their own bit of blarney, too. Ready for a new thrill? Then try this miracle before your mirror. You can have it perfect for your figure (Tall, Medium or Short)—just for the asking, at Bond's. And who wouldn't ask, at Bond's manna-from-heaven price! Sizes 10-20.

Pure Wool Gabardine Twill

29.95

Charge Account or Budget Service without extra cost

OPEN TONIGHT TILL 9

BOND CLOTHES
45 PEACHTREE ST.

Listen to John Harrington Edit the News, Monday thru Saturday, 7:30 A. M. to 7:45 on WAGA.

THE ATLANTA CONSTITUTION . . EDITORIAL PAGES

MONDAY, OCT. 16, 1944.

CLARK HOWELL
President and Publisher

H. H. TROTTI
Vice President and Business Manager

RALPH McGILL, *Editor*

RALPH T. JONES, *Associate Editor*

JACK TARVER, *Associate Editor*

What of the Postwar Farmer?

Books have been written about what we intend to do for the returning soldier.

But what of the postwar farmer? Agriculture has contributed as many men to the war as any other line of American enterprise . . . probably more than its share, if the vital importance of food to our war effort is considered. Certainly it has made as heroic efforts . . . and produced as good results. Are we going to leave the farmer to get out of the postwar depression in farm prices the best he can?

Secretary Claude Wickard, of the U. S. Department of Agriculture, has outlined an eight-point program for the farmer that should have the attention of business men as well as farm leaders throughout the nation. The eight points are:

1. Full production at maximum efficiency.

2. Equal living standards for farm and city families.

3. Soil conservation and improvement.

4. Equal protection for all types of farmers.

5. Conservation and improvement of forest resources.

6. Encouragement of the family-sized farm.

7. Retirement of sub-marginal land and the reclamation and cultivation of potentially good farm land.

8. Improvements in the marketing of farm products.

In outlining this program, Secretary Wickard points out that the three most important conditions to be met to insure a sound agriculture are (a) full employment in this country at fair wages and salaries, (b) assistance to low income families in obtaining more and better food and textiles, and (c) exportation of a certain volume of our farm products.

Two facts are apparent in this program.

The first is that the social advances made under the New Deal must be maintained and expanded, if a sufficient home market is to be obtained for our farm products . . . and, as a corrolary to that, present support of minimum farm prices must be continued.

The second is that a sound agriculture cannot stand by itself. It must be part of that tripod of which government and business are the other two legs. If wages drop, farm prices must inevitably fall with them. And if wages are maintained, farm prices will, of necessity, follow.

Right now, farmers should be thinking, not of how they can get more for their products, but of how they are going to prevent that drop in farm prices which has followed every war of any consequence and that, barring some miracle, will probably follow this one.

Their hope does not lie with Dewey and his vague and indeterminate promises, but with the administration which has brought them such a long way since 1929 . . . and which is their only hope of holding the gains which they have thus far made.

Continuation and expansion of our present program of social consciousness offer the farmer of this country his only hope of future prosperity.

Politics and Foreign Policy

It is doubtful if there is anything so important to the future of the world as the foreign policy of the United States during the next few years. It may well be that the fate of civilization will depend upon steadfast continuity of the American program of full support to international cooperation for the prevention of future wars.

The achievements of Secretary of State Cordell Hull in removing foreign policy from political partisan issues in this country have been important as far as they have gone. There is, however, no assurance whatsoever that, should there be a change in administration after the coming November election, there would not be such changes in our relations with other nations that the whole pattern of the cooperation we have achieved in war would be lost when we approach the even greater and more pressing world problems of peace.

It is this uncertainty as to the continuity of American policy which makes it so difficult for the three great powers—America, Britain and Russia—to reach binding agreement on any future program.

Stalin represents a permanent government. Churchill, while certainly facing an election as soon as the war is over, is just as certainly the official spokesman for Britain for the duration and, even should there be a change in government at London, British foreign policy must, for self-evident reasons, continue in the same general trend.

Thus the attitude of the United States in the future is the great uncertainty. It poses the unanswered question which, at least until after the November election result is known, must complicate all international programs and agreements.

For this one reason alone, continuity of foreign policy, it is critically necessary that President Roosevelt be re-elected and serve another term—during which time it is to be hoped that the United States can totally divorce its basic foreign policy from domestic partisan politics.

There is no greater traitor than the demagogue who would sacrifice the world hope of lasting peace upon the altar of his own ambition to gain, or retain, public office.

THE PULSE OF THE PUBLIC

The Constitution welcomes letters from its readers. They must be signed, should not exceed 200 words.

Freedom for India

Editor, Constitution: While our so-called statesmen are expatiating on the subject of the manumission of the enslaved nations of the world, why not concentrate some of their attention on far-away India, with her teeming millions crying for liberation. Let's establish a rapprochement and entente cordiale with all nations, whether or not we care to give our complete approbation to their philosophy and their modus operandi of government.

If we really have set out to feed and clothe the people of the world, then let's do a good job. Yes, the people of India would also like to be free, but as long as Gandhi, the brilliant scholar of Oxford, and who, ostensibly, is the tool of the British Empire, in keeping the masses of India's people in complete subjugation, then we need not hope to see the 400,000,000 of India extricated from their difficult plight.

Some day, the great mass of Indian people is going to emerge from their state of political lethargy, and make their independence a fait accompli.

HENRY G. CROUCH.

Atlanta.

Extremely Unpatriotic

Editor, Constitution: If the so-called gentle voice of the female that Capt. Wylie, of Lawson General hospital, referred to October 10 had a son, husband or loved one in the service it probably might enter her brain to be interested. She has certainly no heart, she could at least be kind with her very crude remarks. Hers bespeak the hard-boiled manner of some people, and much indignation can be said of her kind. Thank heaven they are few when it comes to a desire to help the service people, especially those being returned ill of mind and body. We hope the captain will overlook this very insulting, unpatriotic female.

(Editor's Note—The captain complained that a woman with rooms to rent said, "I am not interested in service people.")

Recently an Atlanta paper printed a letter referring to the Atlanta Chapter No. 1 of the American War Dads expressing appreciation of their visiting and serving fried chicken to a certain ward where 31 of these precious Sons of Mothers and Dads are confined. There are many, many others that should be visited and entertained, some with one leg or arm gone and many with both. All dads are invited into this national organiza- non-profit. All mothers of sons or profit. All mothers of sons or daughters in the service should insist that their husbands attend the next meeting, October 27, at 8 p. m. at the Piedmont Hotel.

The real estate folks have a terrific problem trying to place all of those who come to Atlanta to be near loved ones. If you could put yourself into a position of trying to be near your own son or husband in a hospital in some distant city and had similar treatment, well, we leave the answer to you. Through genuine patriotic organizations problems of this kind can be handled with 1,000 of the probable 10,000 Atlanta fathers in the work of American War Dads. You can enter into just one of the many worthy services to our service men now and in the future. You dads are invited to join our crusade.

NORMAN J. WRIGLEY,
President Atlanta Chapter No. 1,
American War Dads.
Atlanta.

Red Herring?

Editor Constitution: Mr. Roosevelt's speech Thursday night was one of evasion as were his campaign promises.

He seems to like the "red herring" idea. Said that his opponents were dragging red herrings, in other words, they were misrepresenting the issues—that his party was consorting with Communists was a red herring, etc.

Was his pardoning Earl Browder a red herring? Was his consorting with Ben Tobin a red herring? Was the decisions of HIS supreme court a red herring? Is his condoning of practical confiscating of farmers' produce when it enters a city a red herring? Is the fact that a worker on government work is being forced to pay out money to join the union and contribute to his campaign a red herring? That red herring is going to bite him hard if he doesn't look out.

J. P. SWERINGER.

Atlanta.

RALPH McGILL

Dempsey Meets Carpentier in Paris

There was just a paragraph or so under a Paris dateline. It said that Jack Dempsey and Georges Carpentier had met in Paris and, for the benefit of the photographers, struck up a fistic pose or so.

They deserved more space because they staged what the late Tex Rickard called a "fistic drama" back in 1921 which inaugurated an era later to be known as "The Great Foolishness."

There have been in our years of prize-ring history just five fights that ran to a million dollars or more. William Harrison (Jack) Dempsey participated in all of them. He and Georges Carpentier were the principals in the first one, July 2, 1921, at Boyles' Thirty Acres.

If you are one of the younger generation it may be safe to ask your mother about this one. She will recall it. Never was our nation so emotionally attracted to a prize fight as to this one in which the "Orchid Man," hero of the great war, handsome, possessed of the social graces, a dancer and a speaker of romantic phrases, came over to fight our frowning, Indian-visaged Jack Dempsey, who had done a little shipyard work during the war. Georges, gushed the sweet young girl reporters assigned to write features about him, had dared all to make the world safe for democracy.

Until that fight the prize ring was associated with the lower things in life. But Tex Rickard, an ex-gambler with a natural if untutored genius for psychology, was to make the prize ring an altar about which gathered the social elite of New York. Rickard knew the value of Dempsey as a psychological force even if he did not know the word itself. He always had a mixture of the hero and the villain in all his great attractions, and in each of them was Dempsey. Joe Louis and Max Schmeling, with the same psychological factor of the hero and the Nazi villain, pushed up the gate receipts to more than $900,000, but even they never hit the million-dollar jackpot.

July 2, 1921 Never was there so much gush written as was written about "Gorgeous Georges." Even the late Arthur Brisbane, who once had been a sports writer, descended to write a column or so about the approaching fight. Usually he confined himself to the simple statement before all fights that a gorilla could whip both fighters. But Carpentier stirred him.

Carpentier trained near to Oyster Bay, smack in the social set, so to speak, and they went for him. His training camp workouts were packed with dowagers and debutantes who peered with eager eyes at the rather frail Frenchman who really was never more than a good light-heavyweight.

Came the day of the fight. The great wooden arena was packed. Some 75,000 persons were there and most of them wanted Carpentier to win. Jack Dempsey told me later on that his greatest fear was on him as he came to that ring. He was not a slacker but there were critics who said so. Carpentier was a soldier of France. Dempsey was afraid of the reaction because he wanted his own people to like him. He got a lot of cheers mingled with boos. It set the heavy look more deeply on his unshaved, dark-scowling face.

It was not much of a fight. The crouching Dempsey, one of the greatest fighters of all times, knocked Gorgeous Georges kicking in the fourth round. Carpentier was courageous, but he was not very good and he was up against one of the greatest.

When Dempsey's hand was raised a great cheer went up. After all, an American had won. Dempsey said, in the same conversation in which he told me of his fear, that he was to receive many ovations in his life and to know many great moments. But none was as sweet as that cheer when Carpentier was beaten.

The Gates That fight drew $1,626,580. The figure was a stunning one. But so was Dempsey. By 1923 a real villain had appeared. Luis Angel Firpo had come out of the Argentine to take back with him "the fairest bauble of fistiana," as the announcers used to say. Who would prevent it? Why our own Jack Dempsey, of course. Hadn't he kept it from being taken to France? "The Wild Bull of the Pampas" really was wild. He knocked our Mr. Dempsey entirely out of the ring onto the typewriters of sportswriters at the ringside. He almost won, but Dempsey knocked him out in the second round. That fight had a gate of $1,082,590.

In the third million-dollar fight Dempsey was again the villain in so far as Tex Rickard's "nicest people" were concerned. After all, he was the champion, and the challenger was a studious young man who had been with the Marines in the first World War and who had risen from poverty to riches. He had been accepted by the nicest people and he did not care for the coarse, cap-wearing persons of the prize-ring camps. He admited to reading Shakespeare and later on he was to be invited to lecture on that subject by the late Billy Phelps, of Yale. Because he read books a lot of persons disliked him very much. They went to see Dempsey knock the Shakespeare out of the "book-reading dude."

That fight, which Tunney won by a studious lot of backpedaling away from Dempsey's hard hooks and punches, angered the fighting audiences of the nation. The fight drew $1,895,723, and Rickard happily proceeded with an "elimination" contest, and at last Dempsey and Jack Sharkey met and won the right to fight Tunney for the title. The "gate" had been $1,083,529.

Tunney and Dempsey met again, September 22, 1927, at Chicago. By this time most of the sentiment was with Dempsey. He came very close to winning. A knockdown and a long count, which came when Dempsey violated the rule about retiring to a neutral corner during the knockdown count, was the great feature which still is discussed in prize-ring society. But he again was beaten.

One hundred and five thousand persons saw the fight and the all-time highwater mark of $2,650,000 was the result. In five fights with Dempsey in the ring the American people paid $8,600,000 to see him.

Now Dempsey and Carpentier meet in Paris. Dempsey is a commander in the physical training department of the Navy. Carpentier has had a bar and a night spot since he retired. He lasted all through the occupation. They were the first principals in the greatest era the boxing game ever knew.

THE OTHER SIDE

Anti-Administration Comment

Savannah Morning News One of the major issues of the 1944 election is the re-establishment of constitutional government. That was the point emphasized by Gov. John W. Bricker in his speech accepting the vice presidential nomination.

Both Republican candidates show that they intend to give the people of the country a chance to express a choice. Do they want a continuance of bossism, regimentation, collectivism, with a totalitarian trend, or do they prefer to return to the democratic republic as designed by the founders of the nation?

This is a year of vital decision, Gov. Bricker explained. The people have a chance to say with their votes if they wish a change and a return to the American constitutional system with congress and the courts taken out of their present minor roles, and the local authority freed from the usurpation of a highly centralized national government. Concisely Gov. Bricker summarized all the domestic issues in one question: Shall the United States continue to be a republic?

The Republican candidates have made an excellent start in this campaign by explaining to the people that the trend in this country is strongly toward statism and away from democratic rule. The present administration has worked such alteration by building needless bureaucracy, taking responsibility from the cabinet; driving recklessly toward centralization of power in federal government; taking away individual freedom.

There is a way of release for those restive and resentful under the left-wing totalitarianism of the New Deal. They can vote for the candidates pledged to change back to representative government.

Christian Science Monitor Those who expected Gov. Dewey to duplicate in West Virginia the spirited, slashing rejoinder he made in Oklahoma to President Roosevelt may have been disappointed. Yet it was an incisive, hard-hitting speech.

In dealing with the Roosevelt relation to Communism, Mr. Dewey cited startling figures showing that there are 55 federal corporations or agencies having 27 billions in assets, and that one-fifth of American manufacturing plants are owned or operated by the government. Presented as confirmation of his charge that Assistant Secretary of State Berle had said that the government would "gradually come to own most of the productive plants" in the United States, these figures must have alarmed many citizens.

Some persons on second thought will realize that these are wartime figures and will question Mr. Dewey's whole argument. The impression he created is extreme. Mr. Berle's full statement reads more like a defense of free enterprise than an approach to Communism and congress has already set up plans for selling the war plants. Yet some plants probably will be retained indefinitely. Moreover, plans for more T. V. A.'s, the extension of lend-lease, and other activities can be cited as examples of government in business.

While political scientists do not define such thing as Communism, the average American senses a trend toward collectivism—and distrusts it. Mr. Dewey should be more accurate, but he is correct in contending that the Communists welcome this trend.

In this speech Mr. Dewey developed a new point—criticism of Mr. Roosevelt's handling of war production. In view of his own failure to foresee war, he was somewhat unfair in charging a belated start with the War Resources Board, but he did score fairly and heavily in recounting the series of war production agencies Mr. Roosevelt tried in 1940 and 1941. And he hit a vulnerable spot in attacking fumbling, disjointed administration.

The Republican candidate would do well to dig even more deeply into this part of the record and to outline more specific correctives. One of his chief attractions is an organizational sense which has been sadly lacking in Washington these many years.

"Put It Back Where We Had It in 1940"

(Nashville Tennessean.)

ROBERT QUILLEN

Humility As a Virtue

Why is humility a virtue?

Because only infallible gods could be trusted with self-satisfied pride; because only humility can protect man from man.

Man is born with a competitive spirit. From infancy to tottering old age he strives to excel his brothers—to prove himself in some way superior.

When he has got ahead of others, he is not content merely to feel superior. He must demonstrate his superiority; use his power; make a show of his wealth.

The kind of superiority that is most dangerous is moral superiority—the feeling of superior righteousness often called self-righteousness.

The man who feels superior in righteousness is not content to enjoy the feeling in private, or to demonstrate his superiority by the righteousness of his conduct.

He begins to regard himself as a god, and yearns to create others in his own image. He would require everybody to believe and act as he does. He detests those who seem inferior; he criticizes and berates them; if he has the power, he may coerce, intimidate, imprison, torture or kill them.

Now he needs humility. Pride of birth or learning or wealth may make him hateful, but self-righteousness can make him a dreadful scourge. Humility would save him, and save others from him, for it would say: "Wait! Man infallible, and you may be wrong."

But his ego, drunk with self-righteousness, assures him that everything he does is right. The Puritans who hanged witches thought they were doing right. The churchman who tortured and murdered "heretics" and slaughtered "heathen" thought they were doing right. The French queen who planned the bloody purge of Protestants thought she was doing right. Even Hitler thinks he is doing right when he murders Jews. No man could murder men, women and children if his conscience told him it was wrong.

Ignorance which has power may not be dangerous if it is tempered by humility. But without humility it can be as dangerous and merciless as a rattlesnake.

All are sinful and none is free of faults, yet in every community there are a few who feel perfectly righteous and infallible. Pride of righteousness and scorn of their faulty neighbors combine to make them merciless. Their hearts seem filled with venom and all uncharitableness. Yet all they need to make them good people is the saving grace of humility, for by its light they would see themselves as they are and vanity would give way to healing shame.

SENATOR SOAPER

In France, the iron hoops on kegs of buried brandy register on the magnetic mine-detectors of our GI's. Otherwise, war is hell.

The Nazis' 14-ton rocket is fired straight up, after which it is directed by radio. An interesting effect is obtained by turning off the radio.

A hill woman is killed by a rattlesnake she was handling to demonstrate her faith. Let it be a warning to any neutral that had thought of taking the Nazi fugitive to its bosom.

An English authoress wins a $125,000 prize with a novel about a man whose wife isn't the woman he thought he married. Its publication will be looked forward to by reminiscent millions.

A stickup man in the east picked up $175 among pool hall loungers. We can remember back in '32 when this was over par for a country club.

Though they live together, a Texas barber writes the wife a letter a day. When all else fails, it is a way to get a word in.

JACK TARVER

Sober Citizens Be on the Lookout . . .

New York city police are on the lookout for one Betty Eagley, sometimes knowns as Betty Embrey and again as Darlene Egan.

Miss Eagley or Embrey or Egan or whatever her current fancy has run afoul of the law and is the subject of a rather widespread search in the Manhattan area.

All of which is nothing to get excited about, inasmuch as not a few of the denizens of Fiorello's baliwick are constantly committing misdemeanors of one sort or another. The thing that struck me about the incident is the fact that this particular one is identified as having an eagle tattooed on one arm, the word "Monroe" tattooed on the other, and, yes, four legs, having built up an enviable reputation in the theatrical world as one of the more successful tented attractions.

No further description is given, but it seems to me that, by the simple expedient of examining all the four-legged ladies they encounter until they come across one with an eagle on one arm and "Monroe" on the other, the gendarmerie should eventually be able to locate her for whom they seek.

The story didn't say. And so I can't help but wonder. For what is she wanted . . . stealing shoe coupons?

RALPH T. JONES

They Still Have Hope Of Victory This Year

Knowing that the remaining weeks of even approximately decent weather in France, Belgium and western Germany are but few, the average man has inclined, recently, to hold but faint hope the war with Germany will end this year.

Yet, according to usually reliable advices from overseas, there is still a strong belief among civilian leaders that the final German collapse is coming in the next four to six weeks. What the military leaders believe they are, naturally, not telling.

Well, even with what knowledge we have, it is possible to review the factors on which this hope for early surrender by the Germans is based.

The Eastern Front In the first place, we must not forget the eastern front. Late developments there give rather clear evidence the Russians are opening a new and powerful offensive all along the line. The Soviet armies have proved that winter is no deterrent to their fighting power.

That season of frozen earth and ice is already beginning in the north. There the Russians are mounting a terrific offensive against East Prussia. That outlying territory of the Reich will, almost inevitably, be conquered before Christmas. Hungary will be out of the war. So, in all likelihood, will be pre-Anschluss Austria. The Germans will be entirely eliminated in the Balkans. In short, Russian armies will be fighting either along the borders of Germany proper or inside the land of the Nazis. They won't be far from Berlin by the end of the year, even if the war is not over.

Now Look at the West On the western front, where our troops, the British and the French are aligned against the common foe, there is now gathering so great a weight of materiel that, by sheer mechanized fighting power, Eisenhower either has today or will have soon, the ability to smash through the German defenses of the Siegfried line and the Rhine, wherever he decides the best point for attack.

Observers who have seen the operation of the Allied services of supply report that it is an almost-unbelievable miracle. Long lines of high-speed trucks are roaring across France, almost bumper to bumper. They speed along, day and night, 24 hours daily, eating up the miles. At their points of destination they are unloaded in miracuously short time, serviced and sent rushing back for new loads.

Did you know that our front-line vehicles are supplied with gasoline by pipe lines? The story of the laying of these lines is a saga of American ability. They are laid so fast, it is reported, they were able to keep up with our front-line forces even during the rapid advance from Normandy to Paris and beyond. They never fell more than 20 miles behind the front, with their termini.

Gen. Somervell, chief of our Army Services of Supply, once said that when Hitler elected to fight this war "on wheels" he gave to the United States a tremendous advantage, right at the jump, because we are a nation which operates on wheels, more so than any other.

Is the Shell Thin? Most reports coming out of Germany indicate that, militarily speaking, Germany is nothing but a vacuum once we get through the present lines of defense. Of course, the Siegfried line and the Rhine defenses are tough. But, it is believed, once we smash through that defense area, the going inside Germany may well be as rapid as it was in France after we had broke the Normandy defense line.

We may, it is said, go to Berlin as rapidly as we went to Paris, once the outer shell is broken.

Of course, conditions inside Germany will be far different than inside France. On the road to Paris we had the invaluable help of the French themselves, the Maquis, the FFI and the entire population. Inside Germany we shall not be liberators, but conquerors. We shall have the sullen hatred of the population and may well have to dig out guerrillas and underground fighters for a long time after the real war is over.

But the fact remains we may see, in the next month or so, the final collapse of German defense in west and east and south and then discover there is nothing they have left to oppose our triumphant sweep into Berlin. Let us, at least, hope so. Important people in London believe this will be the story, anyway.

ERIC JOHNSTON

An American Credo and Whence It Came

(Editor's Note: Eric Johnston is president of the United States Chamber of Commerce. His recent book, "America Unlimited," is of such merit that The Constitution has secured permission to reprint from it in column form. Many citizens, unable to purchase the original document, will want to clip and preserve this series by a man who believes that a people's capitalism will work.)

The things a man believes most profoundly are rarely on the surface of his mind or the tip of his tongue. Newly acquired notions, formulas learned by rote from books, decisions based on expediency, the fashionable ideas of the moment—these are right on top of the pile, ready to be sampled and displayed in bright after-dinner conversation. But the ideas that make up a man's philosophy of life are somewhere way down below. They are imbedded in the depths of his existence, flesh of his flesh and bone of his bone.

He may be wholly unaware that he possesses anything resembling a philosophy of life. Probably he has not thought of it in such grandiose terms. Yet it was there all the time. The truths he lives by, whether he knows it or not. Assumptions, preferences, and prejudices so much a part of him that he has never felt the urge to explain or to justify them. A code of behavior that requires no act of explanation, because it is shared by his neighbors and rarely, if ever, disputed by public opinion.

When the need arises to get at these basic beliefs and examine them—as in the case of a man writing a quite personal book like this one—he discovers that he must dig and dredge and sift the stuff of his personal history. He discovers, in fact, that his own biography is not enough. The biographies of his countrymen, and of the endless generations stretching behind them, enter into it. He discovers that his underlying convictions are not peculiarly his own at all. They seem woven into the texture of his period in time, his community, his country.

Some of the strands lead clearly to his religious background and thus tie him into centuries of Judeo-Christian ethics and teachings. Others extend no less clearly to the economic world into which he was born and within which he has had to make his way. These tie him into centuries of American striving and achievement, frustrations and conquests. Still other strands that enter into the pattern of his mind are curiously local, taking their color from rugged hills and wide spaces and breath-taking horizons; they might almost be set down as the geographical element in his personal philosophy.

Rightly or wrongly, I can assure myself that in speaking for Eric Johnston I am speaking for a great legion of Eric Johnstons. What makes my essential ideas and hopes significant, I can tell myself, is not their quality of uniqueness but the fact that they are fairly typical, and certainly widespread.

When the Horatio Alger rags-to-riches tradition is referred to nowadays there is too often a note of derision in the speaker's voice. That seems to me both ungracious and unnecessary, because there are still two very remarkable facts about the celebrated Alger sagas of little tykes who grow into big tycoons.

The first is that they are true, not in the literal sense but in the symbolic sense. They truly express a commonplace of American experience. Many of our presidents have come from log cabins, from poor farms, out of boyhoods of want and drudgery.

One other fact should be noted about our American folklore of success, and that is its youth. Horatio Alger only died in 1899. The customs of other nations have their roots in an old, gnarled past, whereas ours, good and bad alike, are comparatively fresh. Let us never lose the consciousness of the youth and freshness of our American civilization!

The second fact about the Alger tradition is that it is deeply American. It comes as near as anything we have to a body of folklore. It embraces economic prowess, revolving around men who attained wealth for themselves or for their country by opening up new industries or new territories and devising new and better ways of doing things. Americans have not yet become accustomed to looking upon poverty as an insuperable, or even serious, obstacle.

My boyhood, as I look back upon it, seems curiously pleasant despite its externals. It had its shadows, of course, but on the whole it is diffused with the colors of self-confidence. Spokane was growing and I was growing with it. Unconsciously I soaked in the expansive freedom of spirit that was in the wide vistas of the far west and strength that was in the rugged, untamed country of the Spokane river.

The very air seemed to throb with the impulse of "making good." Selling papers while in grade school, later reporting for the Spokane Spokesman Review at three and a half dollars a column while in high school, working on the Seattle docks while in college, seemed to me less the signs of poverty than the proofs of opportunity and success to come.

The penury in which I grew up was of the genteel variety without slum overtones. My ancestors fought in the Revolutionary War, and my grandfather was a successful lawyer in the national capital, also farming a large acreaage in gentlemanly style north of Keokuk, Iowa. My father, also originally from Iowa, was a chemist, or, as we would say today, a pharmacist. The depression of 1894 neatly finished off his modest drugstore in Washington, D. C., and in 1896, a year after my birth, he took his family to the northwest. He tried to make a go of it in Marysville, Montana—now a ghost town—but after some 18 months moved to Spokane. There he started another drugstore, which netted only another failure, and finally a protracted illness overtook him that eventually caused his death.

For my mother, the ways of the raw village of Spokane must have been an ordeal. The mudholes, the crudity of the new community, the unfamiliary burdens, contrasted with the ease of her upbringing. The illness of my father meant that she was the sole support of the family. She went to work in offices—at that time, and in that place, in itself a kind of pioneering. But somehow all of it toughened her spirit without hurting its texture.

Looking back at it all, I recognize that she must have known sharp fears and distressing defeats. But what she transmitted to her son was a little of the granite of her spirit—and the velvet of her human sympathy.

An uncle of mine, a lawyer in Seattle, offered to keep a staff job open for me if I would study law. On graduating from high high school, I therefore set off for the state university at Seattle. To cover expenses, I got a job longshoring on the Seattle docks. Leaving my law classes on Friday, I worked a 10-hour night shift on the docks, sleeping all day Saturday, and another 10-hour shift on Saturday night, sleeping all day Sunday. The pay was 78 cents an hour. Later, a job as law librarian at 75 dollars a month enabled me to quit longshoring and to get in more studying.

GEORGIA EDITORS SAY:

GEORGIA'S FARM "POSSIBLES"

(From the Albany Herald.)

When Georgia produces sufficient food for its own requirements, and has a surplus to sell in domestic or foreign markets, prosperity will be bedded down on 90 per cent of the farms.

This is no impossible goal. Georgia can grow its own food—meats, poultry, eggs, milk, butter, grains, vegetables, fruits. It can dehydrate, can and preserve. It can quick-freeze. It can package attractively its superior products, so that they will bring top prices in the available markets.

But it will never reach this goal until it adopts modern methods for doing many things which have largely been done in a slipshod manner. Co-operative marketing is yet to be developed. We can learn many things from California about attractive packaging. We have paid for a lot of experience with glutted markets, and that experience needs to be turned to profitable account.

Georgia soil must be built up. Farm-family income should be and can be doubled. Impoverished farm land must be recognized as a liability, which years of experience have proved it to be.

What is the answer?

Education. That alone can solve those problems which have kept so many farm families poor. Not "book learning" education, or teaching farmers to fill out government forms in making application for benefit payments, but education in the kind of farming that builds up land, makes the farm self-supporting, and avoids the mistakes which years of hand-to-mouth farming have perpetrated.

REPORTER-FARMERS

(Birmingham News.)

Newspaper workers realize generally that it is impossible to know too much about anything. In these days when reporters should either be interpretative in their writing or know the social implications of what they write, and when editors should be able to tie together some of the threads of a complex civilization, journalism becomes one of the most demanding of professions.

Despite these facts, however, some question may be raised as to the value of such experiments as The Atlanta Consfitution has undertaken. The Constitution has purchased a 1,000-acre farm which it will operate to give the newspaper's writers an understanding of agricultural problems. Reporters and editorial writers, by watching and studying results on the farm, will, presumably, write with more authority and comprehension.

The idea has its good points, but one wonders how far it can be extended. Birmingham being an industrial city, should its newspapers operate a mine or run a steel plant? And should a Mobile newspaper get in the steamship business? Or a Huntsville paper take a try at a cotton mill?

The danger of such an undertaking as that of The Constitution is that it might tend conceivably to make the newspaper one-sided, too much absorbed in the problems of one business or occupation to view life as a whole.

While it is true that newspaper writers who have only a superficial knowledge of a given subject sometimes make ridiculous mistakes, they probably would make more, although less obvious, errors through over-specialization. By the nature of his business, the newspaperman cannot be too much of a specialist and maintain the sense of balance necessary to make all the parts of life fall into their respective places.

UP FRONT WITH MAULDIN

"Has this fruit been washed?"

BOB HOPE

Communique From Hollywood

HOLLYWOOD—Hollywood's latest fight is between the producers and decorators. The decorators walked out on them and they don't have any sets. This afternoon Charles Boyer had to play three love scenes in an old packing case and it was very difficult. His lower lip kept sweeping the excelsior up in little piles. There is a difference of a few dollars between the decorators and the producers. You know what a producer is. That's a civilian MP with nephews. . . . W. C. Fields offered to help out in MGM. He's had a lot of experience in interior decorating. . . . Now that they don't have sets MGM is thinking about making westerns. They hired a cowboy and bought one of Crosby's horses. But the cowboy backed out. . . . He had some silly idea that the horse was supposed to carry him.

DOROTHY THOMPSON

Is Displeased With Oaks Plan

The document that was issued on October 9th (Monday) on the results of the Dumbarton Oaks conference, was described as a "Tentative Plan for a World Security Organization." Both President Roosevelt and Mr. Hull expressed the hope that it would evoke "full discussion by the people of this country." Discussion is necessary. But it is fortunate that this discussion will not be interjected into the political campaign.

On October 9th, Gov. Dewey hailed the results of the Dumbarton Oaks conference as a "fine beginning" expressing satisfaction over "the wide area of agreement reached." That is well, because this plan cannot seriously be considered as part of an election in which other issues will be conjoined. It must be considered separately, by itself, and regardless of party. There is no necessity to accept or reject the plan within the next few weeks. For the time being we have the grand alliance of the United Nations, which is waging a war, and the questions raised by the Dumbarton Oaks document concern future generations.

Nevertheless, the Dumbarton Oaks plan comes as a profound disillusionment to those of us who strive for a real world organization for the maintenance of peace. It is not a plan for a world organization. The most hopeful thing is that it is still tentative.

It begins with an untruthful statement. "The organization is based on the principle of the sovereign equality of all peace-loving states." It is not based on this principle. It is based on the principle of the sovereign equality of three to five great powers. All the rest of the states of mankind—some fifty-five of them—lose their sovereignty under this arrangement. In the most crucial question—to go to war or not—they abdicate in favor of the big three to five.

Now, I want to make myself clear. I am not opposed to restrictions on sovereignty. On the contrary, I believe, as the writers of the American federalist papers brilliantly demonstrated, that it is impossible to create an organization of states that will function in peace and unity, except through a law of their mutual creation, sovereign above them.

But an organization of the world in which three to five states have complete sovereignty, and all the rest of the world de facto has none, is an intolerable travesty on the ideals for which we have been fighting.

Under this agreement every vestige of power rests in the security council. There are even proscriptions against verbal interference by the assembly of the world states, in the deliberations and decisions of the council. The entire assembly of nations has not even a veto right, while it is clear from the stand taken this week in the Soviet press, that any one of the great powers alone shall have a full veto.

It lacks the three essentials of a functioning structure for the creation and enforcement of a law of nations—i. e., Peace.

These are: (1) A sovereign independent body to whom power can be delegated by the world's states and peoples.

(2) A real international instrument for enforcement.

(3) A representative system.

A great many words, set forth in sections and paragraphs, work to create the illusion that these essentials exist. But a careful study shows they have all been emasculated to give the big powers sway over the globe.

It does not even create a grand alliance of great powers. A grand alliance presumes a common purpose and basic unity. But this document, at the very outset, accepts regional agencies and works to establish regional spheres of influence. The inevitable result must be that every small and medium-sized nation will have to align itself inside the sphere of one or another of the great powers. Only thus can they achieve protection.

It amounts to dividing up the world into spheres or zones between great powers.

And the entire assumption, on which the peace of our world and the lives of our children is to rest, is that these three to five powers, not equal among themselves in actual power, will continue to agree about the disposition of the earth. If they disagree, the entire structure becomes utterly powerless.

On the other hand, if they do agree, the plan is unnecessary. It is nothing but a means by which the great powers can keep in contact with each other for the discussion of measures for avoiding war. Such opportunities already exist—for that we have foreign offices.

The theory behind the plan is that it will be easier to govern the world for peace if there are but a tiny number of powers with everything else a blank. Leaving out of account that the theory is the repudiation of democracy, it is most dangerously fallacious. For it inevitably will lead to attempts of the great powers to extend the areas of their influence relation to each other.

Yet the periodic breakdowns of peace have never been due to small nations, but precisely to struggles between great powers.

DAMON RUNYON

Manhattan Memories

Naturally the first place I pointed for on arriving in New York recently was Lindy's restaurant at 50th and Broadway, but it was on a Monday and the joint was shuttered, which seemed to me a most deplorable spectacle, because I can remember when it was never closed.

By the way, I heard Leo Linderman, who is the Lindy in question, has made himself ill by dieting. He used to be a roly-poly, a great ad for his vittles, but suddenly he got rich as mud and vain. He wanted to get himself a figure like Johnny Broderick, the policeman, used to have.

So he dieted, a fine way of boosting eating, if you ask me. He fell away to what Eddie Walker, the fight manager, told me was nuttin'. I have not seen Lindy up to this writing, but am very anxious to clap peepers on him as I want to see what nuttin' weighs.

Anyway, Libby's Beach, the sidewalk in front of Lindy's, named after a fellow named Libby who used to make a bit of a book around there, was fairly agog with the members of my set, horse players mostly, and I had quite a reunion with Butch Tower and Yoffey and Memphis and all the rest until a chubby police sergeant came bustling up crying:

"Let's go! Let's go! Let's go!"

He meant for one and all to move along, his cry being a variation of one that another copper originated right there on Libby's Beach years ago and that has been borrowed everywhere:

"Break it up, boys!"

So we shuffled our feet to give the semblance of motion, the routine that has followed the call of the law there ever since I can remember, and the chubby sergeant departed, muttering:

"And don't stand around."

I never could understand why those bulls object to social gatherings on Libby's Beach of an evening of citizens who do not knock the municipal administration or the police department, who even have a kind word now and then for the national guv'ment. But for 20 years to my personal knowledge the cops have been rushing up at intervals yelling for us to move on.

They never say where we are to move to, so lacking the information we have always pursued a policy of moving just a little so as not to get in unknown territory. In the winter time there is none of this manifestation of the majesty of the lawr, as some of my circle call it, because all hands gather indoors around the old base burner.

"The price is 6 to 5," Dutch Tower remarked to me as soon as we had shaken hands. "But there is not much action."

He assumed that I knew he was talking about the national election and that I also knew Roosevelt is the favorite. However, on Libby's Beach we do not cling to discussion of problems of this nature beyond the price. I mean there is no political heat there.

Memphis came along. Somebody told me Memphis lost $50,000 on the horses and then turned around and won $100,000 and a story like this is something I can get my teeth into and enjoy. Memphis is bald and beaming and when I asked him what about all those potatoes he only smiled so I do not know where we stand on that losing and winning.

Eddie Walker and I wound up having dinner in the kitchen of Jim Moore's restaurant. Jim put some tables back there to accommodate his overflow and personally I prefer the company of the cooks and dishwashers to that of some of the customers. A lady waited on us and Eddie Walker and she let out big hellos when he identified her as a manicurist in the Hotel Taft barber shop 20 years ago.

"I'm 45 and a grandmother," she confessed. The gallant Runyon and Walker assured her that she did not look either, because she gave us excellent service.

Jim Moore, called "Dinty," now 76 years old but still capable of attending to his business down to the last waffle, was the first restaurant man that I ever heard of to capitalize a belligerent attitude toward his trade.

"If you don't like it, get the hell out," was his policy and of course the New York public fought to get in. Any time you tell a New Yorker to get out, he wants in. Now when enormous prosperity enables all restaurant owners to adopt that attitude, Old Jim, who presented it when he was struggling, is on the affable and courteous side.

I never thought I would live to see waitresses in Moore's and probably neither did Jim and when I asked our lady if he roared at them she said:

"Why, no. He is very nice to us."

I reckon these are just miraculous times.

OLLIE REEVES

Just a Rhyme a Day

"Eisenhower, in German language broadcast, tells German people schools will be closed as Americans occupy German villages, towns and cities."—Press Dispatch.

It's funny how some little thing appearing in the news
Will start our memory sailing on a long-forgotten cruise—
Some incident out of the past shines through the clouded years
Affording us a hearty laugh or reminiscent tears.
We remember, we remember where the little school house stood,
And the teachers who were rather free in laying on the wood.
Now, looking back upon those days, we frequently have felt
They might have been more sportsman-like and hit above the belt.
How often when the fire bell rang, back in that little town,
We dropped upon our knees and prayed the school was burning down,
Or wished an epidemic would appear upon the scene
And every teacher in the world was under quarantine.
But did we ever get our wish . . . or was our praying heard?
It might have been, but if it was, the answer was deferred . . .
The little school is standing yet and we have heard it said
The children still are wishing that the teachers all were dead.
And now comes Eisenhower, telling all the German kids
He's going to close the schools and put the teachers on the skids.
Hurrah for him; we bet there never was a Nazi rat
Who had the brain to conjure up such strategy as that!

RATION DATES

CHEESE—All cheese back on the ration list. Now good: Red stamps in Book 4 A-8 through G-5 good indefinitely.

MEATS, BUTTER — Now good: Red A-8 through K-5 in Book 4 valid at 10 points each, for use with tokens. Good indefinitely.

PROCESSED FOODS—Now good: Blue A-8 through R-5 in Book 4 valid at 10 points each. Good indefinitely.

SUGAR—Sugar stamps 30, 31, 32 and 33 in Book 4 good for five pounds each indefinitely.

CANNING SUGAR—Sugar stamp 40 good for five pounds canning sugar until February 28, 1945. Apply to local boards for supplemental rations.

SHOES — Now Good: Airplane stamps 1 and 2 in Book 3 valid indefinitely. Next shoe stamp valid November 1.

GASOLINE—Now good: A-11 coupons valid for three gallons. Expire November 8.

FUEL OIL—Now good: Period 4 and 5 coupons good for 10 gallons each. Period 1 coupons for this season now valid.

RENT CONTROL—Landlords in Fulton, Cobb, Clayton and DeKalb counties must register dwelling rents at the OPA and control office, 22 Marietta street, N. W., if the house has not been previously registered. When tenants change, notice must be given rent office within five days.

The death of six Jap admirals in a body as a result of enemy action points up one of the oldest adages: One should never put all his hard eggs in one basket.

NIGHT SCHOOL

Tuesdays and Thursdays, 6:30-9:00
NEW CLASSES BEGIN OCT. 17
DRAUGHON'S
ATwood 3887-8. 579 Peachtree, N. E.

NOTICE

The undersigned banks, members of the Atlanta Clearing House Association, announce the discontinuance of Monday Night Banking Hours, effective

After Monday Night, October 16th

★

THE FIRST NATIONAL BANK OF ATLANTA
CITIZENS & SOUTHERN NATIONAL BANK
FULTON NATIONAL BANK
TRUST COMPANY OF GEORGIA

Pepsi-Cola Company, Long Island City, N. Y.
Franchised Bottler: Pepsi-Cola Bottling Co. of Atlanta.

THE UNSEEN GUARDIAN OF THE WIRES

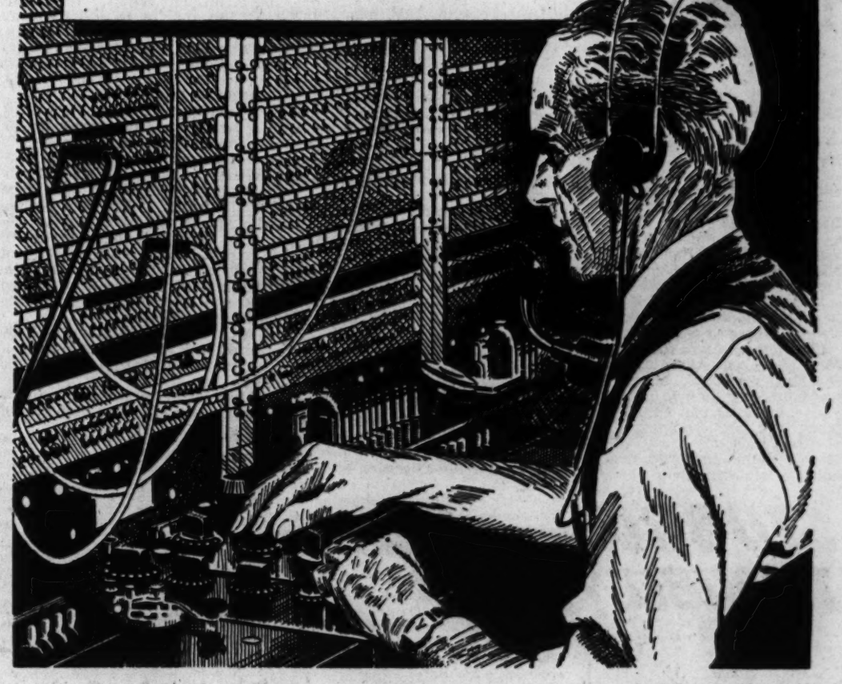

The Testboard Man is working day and night in Telephone Central Offices to keep your telephone service working smoothly.

It's amazing what he can do. If there should be any trouble on the lines, special instruments help him locate it within a few yards — even though it is miles away from the testing station.

This saves hours of searching by line crews. That's more important than ever these busy war days.

WHEN CALLING WAR-BUSY CENTERS

Sometimes you may hear the Long Distance operator say—"Please limit your call to 5 minutes." That's to let you know that the lines are crowded.

SOUTHERN BELL TELEPHONE AND TELEGRAPH COMPANY
INCORPORATED

ALL IN THE GAME
JACK TROY

Dan Hill Writes Home Dan Hill Jr., a great boy, is still out in the South Pacific and still hasn't seen his new son, Dan Hill III. I saw Dan's fahter, who operates the Palace theater in Athens, and he kindly let me have a recent letter Dan wrote to him and Mrs. Hill, who is residing in Athens.

Dan's wife and son are in New York. The former Duke football star was prominently mentioned for All-America. He was an ace center.

Here is his letter home, a letter which to me seems a stirring document so typical of countless letters mothers and fathers have been receiving since the war began. Dan Hill has been in the service more than two years now.

"Dear Mother and Dad:

"Have been extremely busy (on Navy detail) the last few weeks as you might have guessed and it has been almost impossible to write any letters. I was lucky enough on September 16 to receive a telegram notifying me about my son's birth. Since then I have received not a letter, so I know nothing of the details. I'm hoping that all my mail will catch up with me in a few more days so I can learn all about what has happened.

"I'm not complaining, but it certainly has been tough to have to be out here while all that was going on back home. I trust that all are well and I know that I can assume it to be so. It's really quite an experience to have to undergo, and I'm sure I could never accurately describe the feelings I have known.

"I am well and safe so please don't worry about me. My biggest problem has been and will be (until I return) a tremendous loneliness for all my loved ones. I hope and pray to God that we may soon be together again.

"The war situation has certainly improved and I hope they can clear up the European thing by Christmas. I'm still convinced that the Jap war will last another two years, but I hope I'm wrong. Sometimes I feel that I've just got to get back to see you all but then I realize that I'm helpless until the time comes when the Navy says its ok. It can become quite a struggle at times, but I have control of my emotions and I'm in good health. I also know the great importance of the big, big job we have on our hands. So I just do my job to the best of my ability and wait and hope and pray. I hope that you are both well and happy. Please write to me as often as possible.

"Your devoted son,

"DAN."

Anchors Aweigh Georgia Tech players had a fight on their hands against Auburn, but they came out of the game relatively uninjured, and will begin serious preparations today for the coming Saturday's encounter with the Navy.

Tech, licking Auburn, 27 to 0, was looking ahead. No one will detract from Auburn's determination one bit. Auburn players shot for an upset. They missed. But it made for a football game. Tech relied mainly on passes. Auburn kept the ball a lot and had a margin in everything but score. And that included first downs and yards gained on running and passing. Tech led in the kicking department, which proved a pain to the Plainsmen. Red Broyles kicked splendidly all afternoon and found the coffin corners consistently.

Coach Bill Alexander was talking after the Tech-Auburn game. He was very happy at the result. But Alex was talking about a game incident.

"We took Daniel out of the game at one point because he was dropping off too much to cover Kuykendall on his runs. We sent Dorough in and told him not to make the same mistake.

"Well, Dorough came out of the game somewhat later and he was raving. He also had dropped off too much and he said, 'Coach, I guess I'm just as dumb as that Daniel!'"

Tech coaches liked the play of Jim Castleberry, Clint's brother, among many other fine performances. Dorough was outstanding on two touchdown passes and Daniel played a whale of a game himself. As usual, Bill Chambers stood out at tackle.

And now it's the Navy, Anchors Aweigh, this week. A great event that's to be—Navy's first trip south. And Tech may go south with the Navy.

Tripp Stars as Gremlins Beat Georgia Navy, 19-7

Ex-Bulldog Thrills Fans At Athens

Preflight Handed First Loss of Season By Third Air Force

By F. M. WILLIAMS
Constitution Staff Writer

SANFORD STADIUM, Athens, Ga., Oct. 15.—Charley Trippi is still a great football player, despite nearly two years of service in the United States Army.

The 190-pound former Georgia star, whose last appearance on Sanford field was against Georgia Tech in 1942, returned this afternoon to personally take care of the Georgia Pre-Flight undefeated record, running and passing the Third Air Force of Morris Field, N. C., to a 19 to 7 victory.

TRIPPI IS WHOLE SHOW

Trippi was the whole show for the fliers, tossing two touchdown passes, setting up the other with an aerial, and playing the defense tremendously well.

Charley had just finished his sophomore year at Georgia when he went into the service and Coach Wallace Butts who watched the game from the press box, almost had apoplexy watching his former star in action.

"He'll get a special invitation back to Georgia when this war's over" Coach Butts said.

The Pre-Flight struck first in today's game, scoring on a 42-yard drive after having one effort foiled by a hard charging and vicious tackling soldier line.

Jack broke through to block Trippi's first punt attempt and Scruggs recovered at the 26. The Skycrackers drove to the three but a fourth pass was shy of a first down and Trippi kicked out to the Army 42.

Frank Stanczak raced eight yards around left end and then passed to Scruggs for a first down at the Fliers' 11. Stanczak ran to the 5, and Leo Long plunged to the 3. Stanczak picked up a first down at the half-yard line and then Long plunged across. Leon Jones place-kicked the extra point.

Trippi set the stage for the Fliers' first score in the second quarter when he ran a punt back to his own 49.

CHARLEY TAKES TO AIR

Charley couldn't get anywhere on the ground, the Preflight defending with a decidedly overshifted line. So he took to the air, hitting Cool for a first down at the Preflight 40. Trippi was thrown for a four-yard loss running, but came right back with a pass to O'Hara for another first down at the enemy 25. Charley cocked that right arm again and hit John Kelleher, former Columbia star, for the score. The try for an extra point was wide, and the Navy held a 7-to-6 advantage at half time.

It didn't take long to overcome that lead, however. Trippi came slashing down the sidelines with a punt to the Preflight 36. He took to the air again, tossing to Piro for a first down at the Navy 11. Trippi threw to Kelleher, who fell across the goal line, but the officials ruled the ball dead at the 1. It took one play for Bob Kennedy to plunge over. Gnup's kick was no good again.

A 79-yard drive brought about the third Army touchdown. Kennedy started it with a five-yard burst through center. Trippi circled left end for 18 and Kennedy picked up another five. Bonelli, on a reverse, went to the Preflight 36 and then Trippi threw a pass to Scott for a first down at the 23.

THROWS PASS FOR SCORE

The Navy stiffened and threw the Army back two yards in the first three plays, but on the fourth down Trippi threw beautifully to Kelleher, who went over for a touchdown. The play was good for 25 yards. This time Seltenrich kicked the extra point.

The highlight, defensively, of the ball game came midway of the fourth quarter, when the Preflighters drove to the Army 1-yard line and failed to score in four plunges at the line.

A crowd of approximately 13,000 turned out for the game, one of the most thrilling played in the south this season.

Morris Field remains one of the nation's top-ranking undefeated teams.

MORRIS FIELD	Pos.	GEORGIA NAVY
Kelleher	LE	Evans
Lopp	LT	Jack
Rosselli	LG	Allen
Brandau	C	McCormick
Schwartzkpo	RG	Wendt
Piskor	RT	Eckert
Piro	RE	Scruggs
Gnup	QB	Drewes
Trippi	LH	Stanczak
Bonelli	RH	Hamilton
Kennedy	FB	Long

Morris Field	0	6	13	0—19
Ga.-Navy	7	0	0	0— 7

Morris field scoring: Touchdowns—Kelleher 2, Kennedy; points after touchdown—Seltenreich (sub for Trippi), placement: Georgia Navy scoring: Touchdowns—Long; points after touchdowns—Jones (sub for Hamilton) (placement).

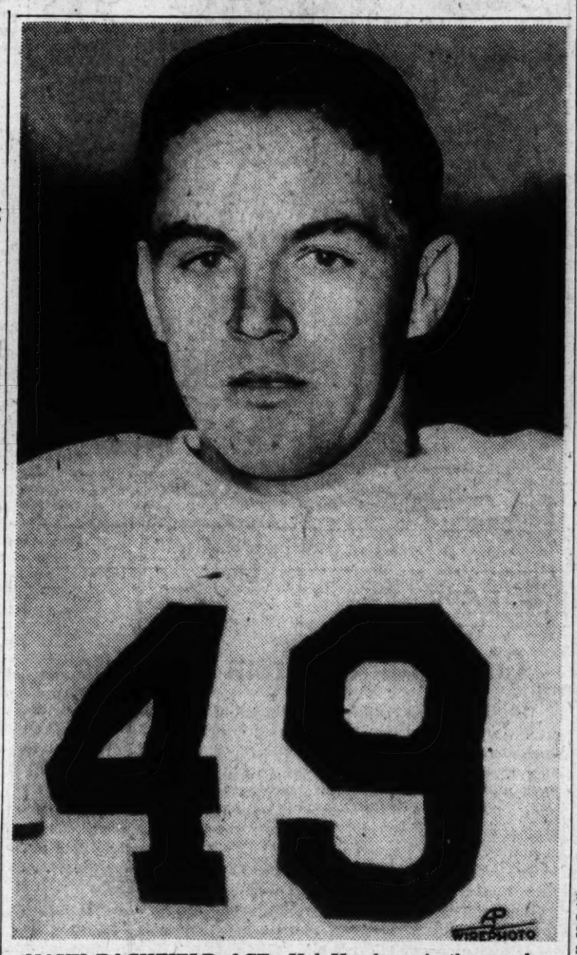

NAVY BACKFIELD ACE—Hal Hamberg is the sparkplug of the Navy team that plays Georgia Tech at Grant field Saturday afternoon, the first time a squad from the Naval Academy has ever journeyed into the deep south for a game. Hamberg's pass to Charlie Guy provided the touchdown by which Navy beat Duke, 7-0.

Sinkwich Star As Lions Lose To Cleveland

Former Georgia Great Scores 11 of Points, Passes for 6 More

By FRANK KENESSON

DETROIT, Oct. 15.—(AP)—The Cleveland Rams, fighting an uphill battle after falling behind 17 to 0 in the first 18 minutes of play, came back to beat the Detroit Lions, 20 to 17, today for their third straight National Football League triumph.

A shivering crowd of 21,115 watched the Rams roar back to score a touchdown in each of the last three periods to remain undefeated in league play.

End Steve Pritko, who played a great game at end for Cleveland, counted both of the Rams' last-half touchdowns on passes, one from Tom Colella for 10 yards in the third and the other from Albie Reisz for 53 yards with seven minutes to play in the final stanza. Walt West, who missed a second period attempt, converted both the last-half points after touchdown after Reisz had skirted the Lion left end raced 27 yards for the first Cleveland score.

All the Cleveland point-making came after Detroit had waltzed to two touchdowns and a field goal for a 17-to-0 lead early in the opening period when Frank Sinkwich connected on a 34-yard touchdown pass to Art Van Tone. Sinkwich then booted the extra point.

A Cleveland fumble by Jim Gillette, recovered by Detroit Tackle Luke Lindon on the Rams' 17-yard line, set up the Lions' second score, with Sinkwich hitting the middle for the marker from the five. Frankie again converted to give the Lions a 14-to-0 lead, the end of the first period.

A screen pass, Sinkwich to Bob Westfall, worth 21 yards early in the second quarter put the ball on the Cleveland 10 from where Sinkwich booted a field goal, his second attempt of the period.

Reisz broke away for his touchdown gallop midway in the second after setting up the score with a 20-yard pass to Pritko. West's placement attempt was blocked by Elmer Hackney of the Lions and the half ended with Detroit leading, 17 to 6.

ATTACK, ALWAYS ATTACK

College Machines Geared To Offense

By TED MEIER.

NEW YORK, Oct. 15.—(AP)—Attack, attack, attack seems to be the theme for college football teams this third wartime season, judging from the big batch of touchdowns since the first kickoff a month ago.

Typical of the way the offense has dominated the defense this season were Saturday's big scores that saw Notre Dame wallop Dartmouth, 64 to 0; Army smother Pitt, 69 to 7; Penn overwhelm William and Mary, 46 to 0; Indiana slaughter Nebraska, 54 to 0; the Second Air Force frolic against New Mexico, 89 to 6; Tennessee slap Florida, 40 to 0; Randolph Field trounce Southern Methodist, 41 to 0; Washington sink Whitman, 71 to 0, and Georgia Tech defeat Auburn, 27 to 0. UCLA tripped St. Mary's, 39 to 0, while Minnesota and Missouri traded six-pointers before Minnesota finally won, 39 to 27.

DUKE, VIRGINIA SURPRISE

While the size of these scores was surprising two southern teams, Virginia and Duke, contributed the most unexpected happenings of the afternoon. Virginia held the North Carolina Preflighters, ranked second to Notre Dame in last week's Associated Press poll, to a 13-13 tie while Duke forced Navy to the utmost before losing, 7 to 0.

Colgate and the Iowa Seahawks also surprised. Colgate upset Cornell, 14 to 7, while the Seahawks humbled Purdue, of the Western conference, 13 to 6.

The day's results left Penn and Army as standouts in the east followed closely by Navy and Yale; Notre Dame tops in the midwest with Ohio State leading the Western conference; Georgia Tech, Wake Forest and Tennessee, the giants in the south; Randolph Field in the southwest, and USC and California on the Pacific coast.

Two players suffered fractured legs. Capt. Mac Whiting, of Yale, broke the fibula in his left leg during the Columbia fray and is expected to be lost for the season. ob Muenter, College of the Pacific fullback, received his fracture in a collision with Roger Harding, California center, during their game on the Pacific coast.

NAVY AGAINST TECH

This week's top games pit Navy against Georgia Tech at Atlanta; Great Lakes-Ohio State at Columbus; Wisconsin-Notre Dame at South Bend; Coast Guard Academy-Army at West Point; Rice-Southern Methodist at Houston; and UCLA-St. Mary's Preflight at Los Angeles. Many teams are idle because of Navy examinations for their V-12 students.

Giants Beat Rival Dodgers By 14-7 Count

BROOKLYN, Oct. 15—(AP)—The New York Giants struck twice through the air today to come from behind, defeating the Brooklyn Tigers, 14 to 7, in a National League football game that drew 24,854 fans.

The Tigers, after a scoreless first period, hit pay dirt on the second play of the second period when Ray Hare blocked Len Younce's punt on the Giant 36-yard line, Enrico (Rocky) Ugocciioni grabbing the ball and going for the touchdown.

Tackle Frank (Bruiser) Kinard place-kicked the extra point, but the lead was short-lived.

The Giants, starting on their own 35 after a quick kick, made the 65 yards on two passes from Hank Soar to End Frank Liebel, the first for 39 yards and the payoff for 26 into the end zone. Ken Strong tied it at 7-7 with a place kick for the extra point.

With half the final period gone, the Giants again struck from their 37 in two plays, this time Soar passing to End Verlin Adams for 26 yards and repeating for 37 and the touchdown. Strong again converted for the 14-7 final count.

H. B. Sewell Wins

H. B. Sewell was the winner of the blind bogey prize in play staged Sunday at the Bobby Jones course.

Tom Reeves and R. W. Wills, with 79's, and Bill Middleton, A. J. Stine and Dr. A. M. Puckett, who tallied 77's, all tied for second place.

PAINTING
Inside—Outside—Prewar
Quality Paints—Neat Workmen
TIP-TOP ROOFERS
"When you hear 'drip-drop' Call Tip-Top"
JA. 3039 221 Marietta Street, N. W.

ICE CREAM
Most popular "year 'round" dessert
AS LOW AS
11¢ a pint
Always pure and delicious. YOU make any flavor in 2 minutes. 20 famous recipes in each package. Please ask your grocer for
LONDONDERRY
835 Howard Street, San Francisco 3, Calif.

IRISH NOT SEEKING ANY MORE GAMES

SAVANNAH, Ga., Oct. 15. (AP)—Notre Dame has a full schedule and will play no post-season games, said publicity man Ed Kennedy when asked about efforts of a local group to arrange a football game between the Irish and the Third Air Force Gremlins of Morris Field, N. C.

Kennedy, reached in Boston last night after Notre Dame had crushed Dartmouth 64 to 0, said he had not heard of the proposal but that there was no possibility of such a game.

Clark To Play Tennessee 11

Clark College's Panthers will face the powerful Tennessee State Bulldogs at Ponce de Leon Park Thursday night, the game getting under way at 8:15 p. m., the first night game of the year between Negro teams here.

The Tennessee eleven is reportedly one of the strongest in the country this year, having walloped Langston University, Southwest Conference champions of 1943, by a 33-7 score last Saturday. The Nashville eleven is coached by Henry A. Kean and features a strong offensive play, the mentor believing in the old adage, "A strong offense is a good defense."

Two former Clark stars, Charles McPherson and Albert Watts, are coaching the Clark team, which has split even in two games this year, beating Daniel Field's Negro team, 14-2, and dropping a decision to Tuskegee. Atlanta's David Harper is the chief offensive star, being a triple-threater.

Vols Head S. E. C. Race With 3 Wins

Three Southeastern conference football teams, Tennessee, Georgia Tech and Mississippi State, have yet to taste defeat, but in the next go-round they will be up against foes more likely to test their strength.

Tennessee's powerhouse clicked to a 40-to-0 victory over Florida Saturday to maintain top spot in the conference race. Previously the Vols had licked Mississippi, 20 to 7, and Kentucky 26 to 13.

Come Saturday, Tennessee will be pitted against Alabama's Crimson Tide, always a standout game. Alabama opened with a 27-to-27 deadlock with Louisiana State, then blasted Howard, 64 to 7. Saturday it polished off Millsaps, 55 to 0.

In its first conference game of the season, Georgia Tech had its hands full in whipping Auburn. Despite the 27-to-0 score, it looked as though Auburn might carry off the victory until Tech passes began to click in the fourth period.

Next challenger of Tech's unbeaten, unscored-on Engineers is the Navy, which conquered Duke, 7 to 0, Saturday.

Mississippi State rolled over Arkansas A. & M. 49 to 20 for its third straight victory. Saturday night they will make their conference debut against once-tied, twice-beaten LSU.

Tulane, thrashed by mighty Notre Dame a week ago, showed it still has to be reckoned with by blanking Rice, 27 to 0. In a night game, marred by frequent fumbles, LSU lost another close one, this time a 7-to-0 decision by Texas A. & M.

Georgia's Bulldogs, showing improvement as the season advances, came from behind to nip Kentucky 13 to 12 Friday night. Mississippi had a week off.

Scheduled clashes this week, besides those already noted, put Georgia against Daniel field (Friday night), Auburn against Tulane. Mississippi against Tulsa and Kentucky against V. M. I. Florida has an open date.

Standings (conference games only).

TEAM—	Won	Lost	Tied	Pts.	Opps.
Tennessee	3	0	0	88	20
Georgia Tech	1	0	0	27	0
Georgia	1	0	0	13	12
Kentucky	1	2	0	52	46
Mississippi	1	2	0	40	53
Auburn	1	1	0	0	27
Louisiana State	0	0	1	27	27
Alabama	0	0	1	27	27
Florida	0	2	0	6	66
Miss. State	0	0	0	0	0
Tulane	0	0	0	0	0

GRID RESULTS

PROFESSIONAL.

Washington	21	Boston	14
Cleveland	20	Detroit	17
New York	14	Brooklyn	7
Bears	34	Card-Pitt	7

SERVICE.

3d Air Force	19	Ga. Pref.	7
Bainbridge N. T. S.	47	Camden	7
Selman Field	32	Kessler F.	32

COLLEGE.

Holy Cross	26	Villanova	0

LATE SATURDAY SCORES.

Sou. Calif.	6	St. Mary Pref.	0

Riverside Opens Season This Week

GAINESVILLE, Ga., Oct. 15.—The Riverside Military Academy squad will open its 1944 grid season here Friday with Commerce High as its opening opponent.

Riverside's prospects for the season are bright, and both G. M. C. and Richmond Academy have returned to the schedule, which is climaxed by the final game of the year against an old rival, G. M. A.

The schedule is as follows:

October 20—Commerce, here.

October 27—Georgia "B," here.

November 3—Georgia M. C., here.

November 10—Greenville (S. C.) High, there.

November 17—Darlington, here.

November 24—Richmond Academy, there.

December 1—G. M. A., here.

Army and Notre Dame Top National Grid List

By CARL LUNDQUIST.

NEW YORK, Oct. 15.—(UP)—Army and Notre Dame, acting as if to impress each other by paradihg their potencies against lesser lights, accomplished top national ranking in the process as the football season reached the half-way mark today.

There were few around to dispute the claim that on the basis of games to date, the Cadets and the Irish should head the list of powerhouse teams. Neither has been extended thus far and no team on either schedule appears capable of giving them a full-blown tussle until their meeting here on Nov. 11. Moreover, their victories over a common opponent, Pittsburgh, indicates that there is little to choose between them, with the Cadets only four points better on a comparative score basis. Army drubbed the Panthers 69 to 7 Saturday, while the Irish defeated them 58 to 0 two weeks ago.

IRISH FACE WISCONSIN

The Irish, who handed Dartmouth its worst beating in 60 years, 64 to 0, will be up against a stronger foe in Wisconsin next Saturday, but the Badgers haven't the manpower to cope with the situation.

Army opposes a good little team, the Coast Guard Academy, but the game should be no more than a warm-up for the West Pointers.

The top drawer collegiate eleven of the south, Georgia Tech's Engineers, will provide the top intersectional feature of the day when they entertain the once-beaten Navy Middies. Navy, extended to the limit to beat Duke 7 to 0 Saturday, thus far hasn't made the most of its potentialities and probably will be a slight underdog against the Engineers, who improved their record with a 27 to 0 victory over a good Auburn team. Tennessee and Alabama, also perfect record teams, will meet in another southern standout.

The midwest also will provide a meeting between unbeaten teams when Ohio State's titularly ambitious Buckeyes oppose Great Lakes Naval. Ohio State won by a bigger margin than expected, 20 to 7 from Wisconsin, while Great Lakes took it easy in toppling Michigan, 38 to 0.

The program of good games is limited in the east, with Holy Cross-Brown, Pittsburgh-Illinois, Villanova-Muhlenberg, Colgate-Penn State and Cornell-Sampson Naval, the only other standouts.

OTHER GOOD DIXIE GAMES

Other southern games Saturday include Tulane-Auburn, Louisiana State-Mississippi State, Kentucky-Virginia Military, Mississippi-Tulsa, and unbeaten Wake Forest against North Carolina State.

Conference competition gets unwer way in full swing in the Big Six and Southwest circuits Saturday. Unbeaten Iowa State puts its record on the line against Missouri, Kansas and Nebraska, ofbeaten outside the circuit oppose each other, while Oklahoma plays Kansas State. In the tough Southwest loop, Texas A. & M. meets Texas Christian, Texas opposes Arkansas, and Rice plays Southern Methodist. The great Second Air Force Superbombers play the North Texas Aggies and Southwestern meets Texas Tech in other highlight games in that area.

In a game that might decide the Rose Bowl participant, Southern California's twice-tied but unbeaten Trojans, play the all-victories but untested Washington Huskies on Monday, October 23. Saturday's Pacific coast games feature St. Mary's-Nevada, California-Camp Shoemaker, UCLA-St. Mary's Preflight, and College of Pacific-Alameda Coast Guard.

The Rocky Mountain clash between Colorado and Colorado College may decide honors in that area, while Utah meets Idaho Southern in the only other feature game.

SINKIE STRICKEN, STAYS IN GAME

DETROIT, Oct. 15.—(UP)—Frankie Sinkwich, scoring star of the Detroit Lions, suffered an attack of appendicitis during today's football game with the Cleveland Rams, but despite the pain stuck it out to the finish and scored 11 of his team's 17 points. He was taken to a hospital immediately after the game.

Attending physicians said the attack was not acute and that he might recover without an operation, thus enabling him to play the remainder of the season with the Lions.

4th Infantry Wins at Fort

FORT BENNING, Ga., Oct. 15. (AP)—The Fourth Infantry Raiders defeated the Third Infantry Cockades, 14 to 6, before 22,000 fans in Dougtboy stadium today to win the first game of a two-game series to determine the Infantry School championship.

The Cockades tallied first, marching 63 yards after the opening kickoff went out of bounds on their own 37. Bill Hillenbrand, former Indiana star, sparked the drive, with John Bortka, former Kansas State back, plunging over from the two-yard stripe.

The Raiders drove to the Cockades' 2-yard marker in the opening period but gave up the ball on downs. They reached the 3-yard stripe late in the second period, but the half ended before they had time to run another play.

Blocking and recovering a Third Infantry quick-kick on the Cockades' 22, in the third period, the Raiders scored their first touchdown when Dick McPhee, former Georgia star, went through center from the two-yard line. George Hecht, former Alabama ace, place-kicked the extra point. The Raiders scored again in the fourth period when Carl Estanix intercepted a Hillenbrand pass on his 44 and raced to the Cockades' 17. McPhee sparked a drive which ended with him going over from the two-yard line. Hecht again converted.

Holy Cross Winner

WORCESTER, Mass., Oct. 15.—(AP)—Holy Cross College defeated a badly outplayed Villanova football eleven today, 26-0, scoring in every period except the opening quarter. Troy scored two touchdowns for the victorious Crusaders, with Morasky and Nester registering one apiece. Nester kicked both points after touchdown.

Redskins Win Over Yanks

BOSTON, Oct. 15.—(UP)—"Flinging Frankie" Filchock strengthened his claim to the National Professional Football League's passing title today by hurling the Washington Redskins to their first victory of the season, 21 to 14, over the Boston Yanks before 17,000 fans at Fenway park.

The former Indiana University backfield star, who was just supposed to be a substitute for the absent Sammy Baugh, put on a magnificent one-man show as he completed 10 out of 18 aerials for a total of 145 yards. His fourth period 41-yard toss to Right End Ted Lapka provided Washington's margin of victory.

Filchock's work brought his two-game total to 35 completed passes in 51 attempts for 436 yards gained.

The Redskins registered 14 first downs to Boston's eight, and gained 284 yards to the Yanks' 205.

BOWLING

CAPITAL CITY LEAGUE.

Ross Finance.				Gremlins.			
Cochran	102	89	93	Coffer	102	108	100
Williams	71	84	86	Carroll	85	99	89
Jacobs	89	85	69	Jones	88	106	87
Krauth	104	139	88	Dummy	90	90	90
Moessner	101	91	90	Hill	104	139	99
Handicap	2	2	2				
Totals	469	493	428	Totals	469	542	465

Trust Co. of Ga.				Ga. Refrigeration			
Sasser	100	104	99	Kollie	94	99	120
Hanson	93	82	103	Davis	86	106	87
Dempsey	97	104	85	Wgs-Prkt	81	85	94
Mtn-McCl	81	81	86	Sims	102	118	100
Brooks	91	102	90	Biggers	97	135	114
	+25	+37	+34				
Totals	487	510	497	Totals	480	543	515

Sou. Railway				Berkley Pump			
Glading	94	109	113	Hainse	86	84	87
Thayer	136	100	118	Collins	101	70	+39
Scroggs	99	100	77	Holcomb	94	106	91
Vrlander	116	113	96	Wmrland	104	94	110
				Zbr-Lch	80	78	81
				Leach	+23	+37	+81
Totals	561	523	515	Totals	488	469	493

Talys-Tre & Batry S				Colonial Stores			
Burns	100	107	100	R Moon	111	103	97
Raper	90	98	77	Mooney	99	98	94
Kennedy	82	116	103	J Hargis	101	119	92
Adn-Dmy	81	82	90	L Brown	89	99	117
Johnson	100	96	102	J Green	106	95	116
			+4		+5	+5	
Totals	459	499	476	Totals	511	519	516

Walco Cage League Will Meet Tonight

The Walco City Basketball League will hold an organization meeting at 8 p. m. tonight at 41 Pryor street, N. E.

Teams wishing to join this organization are invited to have a representative present. Only six Class A men's teams will be accepted for membership. Further details may be had by calling Wingfield Short at Main 7137.

Two strong girls' basketball leagues have already been formed by the Walco Basketball Association and are set to start play next month.

STUBBLE TROUBLE?
USE
Berkeley Blades
NO BETTER BLADE AT ANY PRICE
18 for 25¢
©1944, CONSOLIDATED RAZOR BLADE CO., INC.

Blended Whiskey 86.8 Proof
65% Grain Neutral Spirits

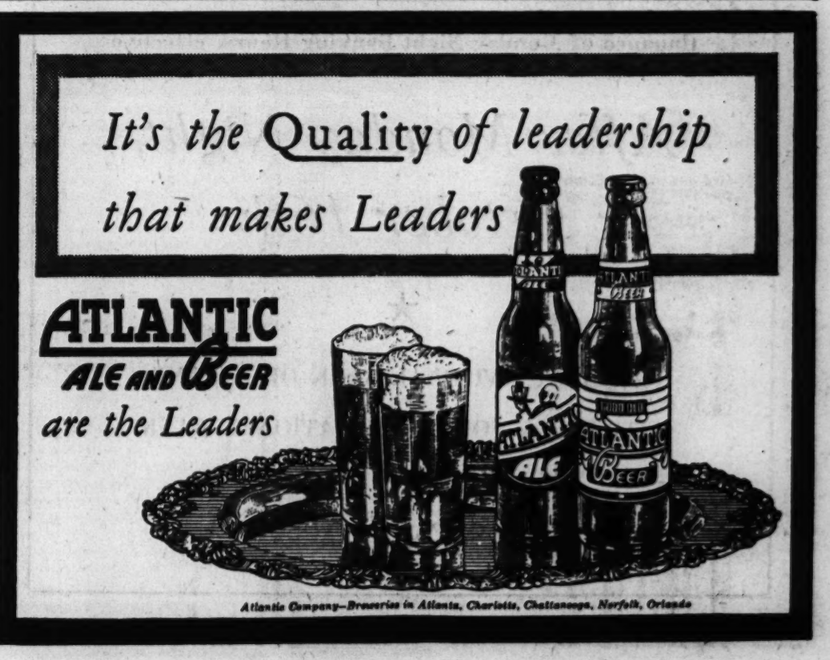

Atlantic Company—Breweries in Atlanta, Charlotte, Chattanooga, Norfolk, Orlando

GWENNIE GOING TO CHICAGO

Georgia Dress Designer, 16, Is Scholastic Type

By MARY KEY WYNNE.

LYONS, Ga., Oct. 15.—Gwendolyn Jones, Toombs county girl who won the Georgia 4-H dress revue, is the scholastic type.

While other 4-H state winners are planning on having one big time at Chicago during the national 4-H Congress, Gwennie—as she is known to her friends—plans to spend her off-time visiting the historical institutions.

The attractive brunette is an "A" student at Toombs Central High school, and no doubt will be valedictorian of her class when she graduates next June. Her favorite subjects are English and home economics. Gwendolyn is going to college next year and will major in English, and after that she is going to teach.

With her 4-H activities, school, farm work, and Red Cross home nursing course, Gwennie has a full schedule. "I don't have time for men," she declared.

WINNING DRESS

The 16-year-old girl won the state dress contest with a two-piece gold wool dress, which she made. It took her two weeks to make the prize-winning garment—plus a lot of patience. "I sew strictly by a pattern," she said. "I don't think anyone should try sewing without one unless she is experienced and expert.

"I guess the reason I got first place in the state contest was because I finished my seams neatly—I pinked them—and because my dress fit me perfectly."

Gwennie, the daughter of Mr. and Mrs. Herbert Jones, lives on a farm several miles from here. Her mother, who looks young enough to be Gwendolyn's sister, teaches the fourth grade at Toombs Central High. So during the week days they catch the school bus together—and mother and daughter go to school.

The 4-H clubster, in addition to sewing, has several other projects which include gardening, orcharding, canning and drying fruits and vegetables, home improvement, and raising pigs. During the five year of her 4-H work, Gwendolyn has raised 40 pigs, canned 2,925 quarts, dried 2,000 pounds, and harvested 20,000 pounds of vegetables from her garden.

MAKES ALL HER CLOTHES

Gwennie makes all of her clothes as well as dresses, suits, and coats for other members of her family. She also makes shirts for her brother, Herbert (Dickie) Jr., who has been a 4-H'er for four years.

The girl's hobbies are collecting stamps and reading. For a girl who appreciates the finer things, this is unusual—romances and mysteries are her favorite novels. She thinks "Gone With the Wind" is one of the best books she has ever read, and she reads many of Zane Grey's westerns.

Making her first trip to Atlanta for the state dress contest, Gwendolyn found her visit to the Cyclorama the most interesting part of her stay. "I liked Atlanta," she said, "but everything is in such a whirl."

Gwendolyn is an outstanding 4-H member in Toombs county—to say nothing of Georgia. She is president of the Toombs Central 4-H Club and a member of the state council. The hazel-eyed girl is a past vice president, secretary, and treasurer of the local organization.

BROTHER GETS FITTED—Gwendolyn Jones, who makes all of her clothes, is fitting a shirt on her brother, Dickie. The 4-H'er makes cothes for her two brothers and her mother. She says she enjoys sewing.

FOOD FOR VICTORY—Miss Marion Price, (left) Toombs county home demonstration agent, inspects a jar of canned vegetables that Gwendolyn is taking from a pressure cooker. Gwennie is also an expert cook.

Constitution Staff Photos—B. W. Callaway

AT IT AGAIN—After making a dress that won the state 4-H style contest, Gwendolyn Jones is at the sewing machine finishing a jacket in her home economics class. She goes to Toombs Central High near Lyons.

10 Cars Stolen In Weekend Crime Wave

Automobile thieves hit with amazing rapidity in widespread sections of Atlanta Saturday night and Sunday, stealing 10 cars valued at more than $6,000.

The victims, who reported to police, were:

Mrs. A. W. Stegall, 1390 Payne road, N. W., car stolen in Riverside.

J. C. Redmond, 734 Argonne avenue, N. E., stolen in front of home.

W. F. King, 1354 McPherson avenue, S. E., stolen at Glenwood avenue and Glen Iris drive.

J. R. Jennings, East Point, stolen in front of residence.

J. R. Hardy, Stone Mountain, stolen at Marietta and McMillian streets.

Robert Pierce, 491 Whitehall terrace, S. W., stolen in front of 445 Markham street, S. W.

E. H. Loeffler, 3377 Roxboro road, N. E., stolen on Ponce de Leon at Argonne avenue.

Jacobs Warehouse, 77 Auburn avenue, N. E., stolen in rear of warehouse.

F. E. Fortenbury Sr., Clarkston, stolen in Decatur.

Mrs. R. B. Tate, 57 LaFayette drive, stolen in front of Peachtree Methodist church.

Max Rosen Concert

Max Rosen, violinist, will be heard in recital at Spelman College, in Sisters chapel, at 8 p. m. Wednesday, in the first of a series of musical events scheduled at Spelman for the year.

Honduras Foils Rebels' Attack

TEGUCIGALPA, Honduras, Oct. 15.—(AP)—A group of approximately 400 Honduran revolutionaries exiled in San Salvador was defeated in an attack on the Honduran city of San Marcos yesterday, it was announced officially here today.

The Honduras air force bombed and machinegunned the attackers as they fled into nearby mountains, the announcement said.

A dispatch from San Salvador, however, quoted travelers from the combat zone as reporting that the revolutionaries' attack on San Marcos was successful.

The official account said 11 of the rebels were killed at San Marcos, while 10 were wounded seriously. The Honduran national forces garrisoned in the city lost eight men and many were wounded in the two-hour battle, it said.

PACIFIC

Continued From First Page

ligible that bomber crews played gin rummy en route home over Japanese-held territory.

28 PLANES DOWNED

Friday afternoon "numerous" single and twin-engine Japanese planes attacked the task forces. One American combat air patrol shot down 28 planes, and ships' guns destroyed two more.

Other task force units also were attacked and many additional planes were known to have been shot down.

Nimitz said further details would be released as they became available.

CHINESE WAR

In the China fighting, Japanese pressing to gain control of southeast China, opened another drive Friday night 25 miles north of Kweilin, capital of Kwangsi province. The Chinese high command said some of the enemy infiltration parties were wiped out and others were being hunted down.

Another Japanese drive headed northward toward Kweilin from Pingnam, 130 miles south, was thrown back Saturday 18 miles from Pingnam, the communique said.

Gen. Stilwell's headquarters at Chungking, said that despite poor flying weather and Japanese attack on American bases, the 14th U. S. Army Air Force during the week of October 5-12 sank 3,600 tons of Japanese shipping, probably sank 4,600 tons more and damaged 9,100 tons. These figures did not include 95 smaller craft sunk or damaged.

In Burma, west African troops on the Arakan front have forced the Japanese from positions in hills between the Sangu and Kaladan valleys.

Delayed reports showed that U. S. Mitchell bombers had knocked out 20 bridges in Burma in the first 13 days of October in blows against enemy communications.

SHAEF

Continued From First Page

planes—doughboys worked ahead slowly digging Nazis from pillboxes and houses.

A radio correspondent at the front said Americans had won control of about "50 square blocks" in the industrial city.

For days the enemy has been massing reserves east of Aachen, with American artillery and planes taking heavy toll of men and materiel. Yesterday the big blow fell shortly after noon.

The German tanks broke into American defenses but anti-tank guns and a thundering artillery barrage raked the Nazis and forced the armor to pull back.

TO "ROT IN OWN JUICE"

Lt. Gen. Courtney H. Hodges' doughboys made slow but steady progress from street to street against the German defenders who received supplies at 3:30 a. m. by parachute from six transports which circled the city.

"We'll close in on them gradually and then let 'em rot in their own juice," one officer told AP. Correspondent Don Whitehead.

"This sector of the front has been extremely sensitive for days," an officer said. "Our men have not been able to move 50 feet during the day without drawing heavy fire and if they moved more than 50 yards at night things began to pop."

The Americans continued to take prisoners from the Aachen garrison which has been ordered to fight to the death to hold the first major city to be attacked by the Allies on German soil.

Two of the prisoners were 14 and 16 years old, respectively, both Hitler Youth members. They said they came to Aachen 10 days ago to collect some of the possessions left in the city by a family which had been evacuated.

When they reached the city, they related, German soldiers took them to the commander who accused them of coming to the town to pillage.

"Since you are not able to leave Aachen all that is left for you to do is to get into a uniform," they quoted the commander as saying.

The youths said they agreed and were outfitted with uniforms and given rifles which they learned to use as members of the Hitler Youth movement.

Another prisoner reported all patients had been removed from the city hospital. The prisoner said he had worked for two days and nights carrying small arms ammunition into bunkers inside the city.

Since the attack began 13 days ago in the Aachen area the Army has captured 9,000 prisoners or the equivalent of a full-sized German division. Since D-Day the first army prisoner total now stands at 194,374.

The enemy attack today was made by infantry of battalion to regiment strength with 30 to 40 tanks supporting the drive. For a time it was "touch and go," an officer said, but American artillery and air power smashed the thrust.

Tech Slates Third Graduation In Year Friday

Georgia Tech's third commencement program for this calendar year will be staged at 5:30 p. m. Friday in the Tech auditorium, when 19 wartime students are to be awarded degrees.

Dean Morrough P. O'Brien of the University of California's engineering school will deliver the address. The new Tech president, Blake R. Van Leer, will deliver diplomas to the seniors for the first time.

Making their debut on commencement program, the Georgia Tech Glee Singers, directed by Walter Herbert, will provide music. The Rev. P. H. Dagneau, principal of Marist college, will give the invocation, and Dr. David Marx, rabbi of the Hebrew Benevolent Congregation, will pronounce the benediction.

Friday's program will be the 58th commencement exercises in Tech's history, and the seventh under the accelerated academic program.

Candidates for degrees are:

Bachelor of science in mechanical engineering—Roy Lamar Cash, Jose Iraola Gonzalez, Milton Manuel Rottersman, Alvin Lawrence Slotin.

Bachelor of science in electrical engineering—John Davis Albright, William Eugene Behnken, David Oliver Gunson, Roe David McBurnett Jr.

Bachelor of science in civil engineering—Edward Anthony Fernandez, Julius Louis Pearlman.

Bachelor of science in chemistry—Erling Grovenstein Jr. (with honor).

Bachelor of science in chemical engineering—Roy West Darwin Jr., Olin Kilpatrick McDaniel Jr., James Vaden Rice, and John Wilson Weatherly III.

Bachelor of architecture—Charlton Berrien Adams III, Leon Ivey Lanier Jr.

Bachelor of science in architectural engineering—George Lee Brock.

Bachelor of science in architecture—Roy Embry Hitchcock.

3 Die, 5 Injured as Plane Hits Houses

COQUILL, Ore., Oct. 15.—(AP)—An airplane, believed to be a Navy plane, plowed through a group of houses here today, killing three naval fliers and injuring five civilians, including a baby. One is expected to die.

Prompt action is necessary in replying to the attractive offers in the Want Ad pages of The Constitution.

Canadians Chop Out Gain Toward Po

7,800 Captives Taken By Fifth Army Since September 13

ROME, Oct. 15.—(AP)—Canadian troops of the Eighth Army chopped out additional gains today against strong German resistance in the fighting along the principal highway between Bologna and Rimini fronting Italy's valley of the Po.

Allied headquarters reports placed the Canadians at a point south of the small village of Bulgaria between three and four miles from Cesena, an important town along the ancient highway—the Via Emilia—17 miles northwest of the Adriatic port of Rimini.

British troops south of the highway found rough going in the mountainous area, but reached the road junction of Carpineta on a ridge west of Montiano after an advance of 1,000 yards, then pushed ahead. About 70 prisoners were taken.

On the Fifth Army front American troops advanced across the highway between Castel Del Rio and Castel San Pietro east of Monterenzio, while to the west other American forces remained heavily engaged in the Livergnano area on highway 65, about 10 miles south of Bologna. Castel San Pietro is 14 miles from Bologna on the Rimini-Bologna highway.

Farther west Mount Stanco was recaptured by South African troops after several days of fighting, and they pushed on toward Grizzana, a town on a lateral road 21 miles southwest of Bologna.

More Germans were nabbed in this area, hiking the prisoner total for the Fifth Army since September 13 to 7,800.

G. & F. Railway Strike Delayed

AUGUSTA, Ga., Oct. 15.—A proposed strike of telegraphers, maintenance and shop men of the Georgia and Florida railroad, called for 10 a. m. Wednesday morning has been postponed for an indefinite period until the mediation board from Washington goes into the matter. H. W. Purvis, president of the railroad, announced here tonight.

The mediation board will meet in Augusta Tuesday morning to go into all details of the contemplated strike. Over 300 workmen would be involved should the strike take place, it was said.

The men, it was said, had requested an increase in pay and when railroad officials informed them that the earning power of the railroad would not permit the increase, a strike vote was called.

PEPTO-BISMOL
when your stomach is UPSET
Be gentle with upset stomach. Don't add to the upset with overdoses of antacids or harsh physics. Soothing PEPTO-BISMOL is not laxative, not antacid. It helps calm and soothe upset stomach. Pleasant to the taste—children like it. Ask your druggist for PEPTO-BISMOL when your stomach is upset.
A NORWICH PRODUCT

SEARS ROEBUCK AND CO.
OPEN ON MONDAYS FROM
12:30 to 9:00
Check-Ups On Your SHOPPING LIST!
✓ Free Parking Space
✓ Convenient to 5c Cars
✓ Choose from More Than 100,000 Items
For Home, Family, Car

Now at Sears! You've Looked High and Low for These!
Curtain Stretchers

Adjusts to 5x8 Ft. Size
6.98
This Quaker standard curtain stretcher squares automatically . . . adjusts without effort. New lock easel holds stretcher firmly.
No Mail Orders, Please!
USE SEARS EASY PAYMENT PLAN
On Purchases Amounting to $10 or More
PONCE DE LEON AVENUE STORE

Check Itching First Application
Agonizing itching of ugly Eczema, Rash, Tetter, Ringworm, Pimples, Scabies, Toe Itch is checked in ONE APPLICATION of BLUE STAR OINTMENT. Repeat as needed as nature helps heal. Money back if FIRST jar fails to satisfy. Try it today—(adv.)

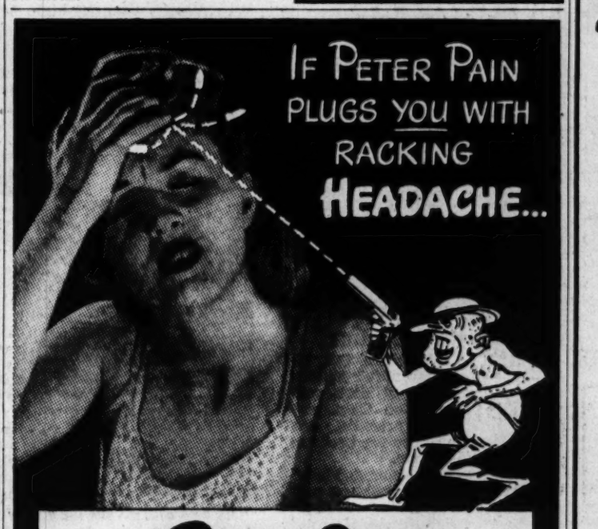

..RUB IN Ben-Gay QUICK
HERE'S WHY gently warming, soothing Ben-Gay gives such fast relief from simple headache...Ben-Gay contains up to 2½ times more of two famous pain-relieving agents, methyl salicylate and menthol—known to every doctor—than five other widely offered rub-ins. So—insist on genuine, quick-acting Ben-Gay for welcome, soothing relief!
BEN-GAY—THE ORIGINAL ANALGÉSIQUE BAUME
Also For PAIN DUE TO RHEUMATISM MUSCLE PAIN AND COLDS
THERE'S ALSO MILD BEN-GAY FOR CHILDREN

WHEN HEAD COLDS STRIKE
2 drops in each nostril work swiftly to help you breathe freer again. Caution: Use only as directed.
PENETRO NOSE DROPS

MAKE EXTRA MONEY
School teachers, life insurance salesmen, bank clerks, retired salesmen, sellers of real estate—ALL can make plenty of EXTRA money working PART TIME. Attractive commissions offered by manufacturer of popular old CALENDAR line. Write NOW for samples and other information.
Fort Wayne Printing Co.
Clinton & Brackenridge Sts.
Fort Wayne 2, Indiana

ELASTIC HOSE
For Varicose Veins
And swollen limbs. All styles, all well-known makes. Smooth, comfortable, cool, long-wearing and washable.

Jacobs Pharmacy Co., Inc.
Broad and Alabama Sts.

King Hardware Co.
Effective Today!
Coal and Wood Burning HEATERS and STOVES are Not Rationed

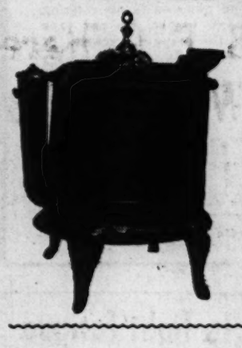
Wood Burning HEATER
$25.00 Not Installed
This wood-saver heater is a new automatic draft-controlled wood-burning heater. It is well-proportioned, with liberal capacity for wood. Will hold fire over night at an even temperature. Automatic down-draft thermostat is very efficient in controlling temperature.
Terms Arranged

COZY HEATER
A well-built cast iron cannon-type heater that will give long and economical service. Has removable shake dump grate with large, roomy ash box. A very practical heater for little money.
No. 40 $7.50
No. 50 $8.50
Not Installed
Warm Morning HEATER
$69.50 Completely Installed
It provides steady, even heat, easy to control. It's warm every morning when you awaken, regardless of the weather. Heats all day and night without refueling. Burns any kind of coal, coke, briquets. No clinkers—only fine ash! Saves fuel—saves work.
Terms Arranged

Heavy Long Handle Fire Shovels.....$1.00
Extra Heavy Fire Pokers, 36-in. Long...$1.50
Spring-Handled Coal Tongs.....40c
Stove Pipe, 6-in. Joint, 25c; 7-in. Joint....35c
Stove Elbows.....25c and 35c

Buy War Bonds
KING HARDWARE COMPANY
Use Your Charge Account
Any of Our Stores Can Supply You
Downtown Store . . . 53 Peachtree St.

Railroad Official Honored For 50 Years of Service

Milton M. Watkins, 71, a man who has worked in the same office for 50 years, was the recipient of a reading lamp, a dozen red roses, and a box of his favorite cigars, tokens of appreciation for his faithfulness and service from 180 fellow employes.

Watkins is chief clerk to the superintendent of car service, Southern Railway Company. A native of Alexandria, Va., he has been with the company since he was 21, transferring to Atlanta when the office was sent here in 1928.

Employes of the office have been planning the celebration for Watkins for a month. They arranged for Frank I. Umhau, assistant to the car service superintendent, to take the boss out for a while so they could get everything ready for the surprise yesterday at noon.

"He's coming!" And scurrying feet sounded all over the office as they hurried to the desk in the center of the fourth floor at the Spring street building. The 180 gathered around the desk, resplendent with its roses and gayly wrapped cigars and lighted by the shiny floor lamp.

Umhau and Watkins entered. The folks who remembered that the boss could be tough when he wanted to, said he'd probably order, "Get back to your desks!" So they didn't give him a chance.

They clapped and sang "I've Been Working on the Railroad," while he walked slowly toward his familiar desk. Obviously touched by their remembering the day, he looked about him, smiled a little, and murmured something about not knowing what to say.

It was not until he had heard R. B. Pegram, vice president of the company, Umhau, and J. W. Allison, chief clerk of reclaims, praise him for his 50 years' work that he could muster a few words. He laughed with the rest of them when Allison read a poem about his younger days when "he used to rip and tear and bang." When the crowd began to disintegrate after the little ceremony, the folks formed a line to shake hands with the boss and congratulate him. "Imagine coming to the same office for 50 years," said one, adding that Watkins probably had not been out of the office for more than 15 days the entire time.

Watkins and his wife live at 878 Plymouth road, N. E. They have one son and one daughter, both married. Mrs. Elizabeth Clegg, who helped plan the party, telephoned Mrs. Watkins and found that the boss likes to read and that his favorite armchair at home lacked only a good reading lamp for perfect reading comfort. Mrs. Clegg and the other Southern folks got the lamp and the cigars for his comfort, and the roses for their festive air.

Constitution Staff Photo—B. W. Callaway

FIFTIETH ANNIVERSARY—R. B. Pegram, (left) vice president of the Southern Railway, and Frank I. Umhau (right) congratulate Chief Clerk Milton M. Watkins on his 50 years' service in the same office of the company. Employes of the office presented Watkins with red roses, a reading lamp and a box of his favorite cigars.

One Killed, 2 Hurt At Bell as 20-Ton Platform Falls

MARIETTA, Ga., Oct. 15.—One man was killed and two were injured at the Bell Bomber plant here early today when a 20-ton structural steel platform fell in the B-29 wing line, company officials reported.

The dead man was listed as Mark William Fitts, of Route 1, Marietta, a rigger whose crew was moving the huge structure with three cranes when a cable snapped.

T. W. Strawn, of Canton, Ga., was taken to Crawford Long hospital in Atlanta with face and leg injuries. C. E. Page, of Moores avenue, Marietta, is in the Marietta hospital, having sustained a leg fracture.

A coroner's inquest set for today was postponed until 3 p. m. Tuesday when witnesses failed to appear.

Fitts is survived by his father and mother, Mr. and Mrs. Miles W. Fitts, of Marietta; two sisters, Mrs. J. D. Ivey, and Mrs. George W. Dobson, both of Marietta; and six brothers, Charles Fitts, Paul Fitts and Luke Fitts, all of Marietta; Herman Fitts, of Russellville, Ala., and Sgt. John H. Fitts and Pvt. Quenton Fitts, both in the European war theater.

Born in Pickens county, Fitts came to Cobb county in 1929. He had been an employe of the bomber plant for a year.

Funeral services will be held at 2:30 p. m. tomorrow at the chapel of Mayes Ward & Company, the Rev. G. W. Cox officiating. Burial will be in Mountain View cemetery.

EMORY MEDICAL UNIT IN AFRICA CITED BY MAJ. GEN. NORMAN KIRK

Praise for the work of the Emory Medical Unit in North Africa is contained in a letter received by Pres. Goodrich C. White of Emory University from Maj. Gen. Norman T. Kirk, who has just returned from an overseas expedition trip for the Office of the Surgeon General.

"The entire country has good reason to be proud of the fine work which our doctors, nurses, and corps men are performing," wrote Kirk.

"Time and again, the wounded called this to my attention, and I had many opportunities to judge of their splendid contributions myself.

"You have particular reason to be proud of this work because your university contributed so much to the high standards of medical care which the Army is now, in this hour of need, able to make available to its fighting men. Time and again, the superior work which the affiliated medical units are performing was there for me to see and what I was unable to observe personally was related to me repeatedly by the surgeons and their consulting staffs.

"I realize what a serious deprivation it has been for your university to meet its manifold responsibilities with so many of its ablest members in the 43d General hospital. I do want you to know, however, that your contribution has been of inestimable value to the Army Medical Service, particularly to our soldier patients."

R. E. L. Jenkins, Atlanta Realtor, Dies at Age 82

Robert E. Lee (Bob) Jenkins, 82, pioneer Atlanta real estate man, died here late yesterday following a relapse while attending services at the Payne Memorial church.

Jenkins, grandson of Willis Carlisle, first city marshal of Atlanta, was reported to have slumped in his seat while at the church. He died a short time later.

A charter member of the Grace Memorial church, which was organized in 1875, he was the oldest trustee and member of the board of stewards.

He is survived by his wife, Mrs. Henrietta Hyatt Jenkins, of 537 Wabash avenue, N. E.; one sister, Mrs. Berkie Howard, of Atlanta, and several nephews and nieces.

Funeral arrangements will be announced by Awtry & Lowndes.

Press Agent Resigns

SARASOTA, Fla., Oct. 15.—(AP) Roland Butler, general press representative of the Ringling Brothers and Barnum & Bailey circus, for the past 20 years, today announced his resignation from the big show.

Butler is known by newspapermen and editors throughout the country as the official herald to the circus coming. He will make his home here where he has lived during the winter with the circus.

BUNIONS
You'll marvel how quickly these soothing, cushioning, protective pads relieve painful shoe pressure. Cost but a trifle. Sold everywhere.
Dr Scholl's Zino-pads

To give employment and to get employment . . . A Want Ad in The Constitution equally effective in both cases.

CINDERS For Driveways
In Truck or Carload Lots
JONES & HARDIN MA. 1107

GLENMORE DISTILLERIES COMPANY, Incorporated, LOUISVILLE, KENTUCKY

IMPORTANT NOTICE!
We have been doing a tremendous amount of work for the War Effort
NOW We can ship promptly the best Jute Bagging and Sugar Bag Cloth we have ever made—any weight
You have used—you know about:
STAR BRAND SUGAR BAG CLOTH
Weight about 1¾ lbs.
and
LOUISIANA BRAND JUTE BAGGING
2-lb. Jute Bagging
THE STANDARD FOR YEARS!
Also Cotton Ties—New and Used Burlap and Cotton Bags—Patches—Compress Twine—Sewing Twine
SPECIAL PRICES TO DEALERS
Write, Wire or Phone Dept. 18
MENTE & CO., Inc.
I. T. RHEA, Pres.
New Orleans, La. • Houston, Texas • Savannah, Ga.

DENTIST
DR. I. G. LOCKETT
113½ Alabama St.
Hours: 8 to 6
WA. 1612

WORRY WON'T SOLVE MONEY PROBLEMS

PERSONAL worry won't solve money problems but a personal loan at this bank will! A loan can be made here quickly on your signature, automobile, diamonds, furniture or other security. We make personal and real estate loans from $60 to $5,000 and more on terms ranging from one month to five years and longer. No red tape nor extra charges. Regardless of the amount, security or terms the rate is the same—

$6 A YEAR FOR EACH $100 BORROWED

The PEOPLES BANK of ATLANTA
80 MARIETTA ST., ZONE 3
PERSONAL AND BUSINESS LOANS
3% ON SAVINGS

Special Checking Accounts Invited—20 Checks for $1

Oil Heiress Screamed, Quiz On Death Finds

HOLLYWOOD, Oct. 15.—(AP)—Screams were heard from the apartment house where, a few hours later, the body of 20-year-old Georgette Bauerdorf was found floating in her bathtub last Thursday, Sheriff's Inspector William Penprase reported tonight.

Miss Bauerdorf, daughter of George Bauerdorf, prosperous oil and mining man, was assaulted and strangled some 10 hours before a maid came upon the body, clad only in the top part of her pajamas, said County Autopsy Surgeon Frank R. Webb. A piece of cloth had been jammed into her throat.

Penprase said a neighbor, who declined to authorize publication of his name, told him and police officers that about 2:30 a. m. Thursday "she (Miss Bauerdorf) let out a scream that made me sit right up in bed, and then I heard her yell, 'Stop, Stop! You're killing me!'" The cries were silenced suddenly, he stated.

Penprase added that, while authorities still are seeking for questioning a man in an Army uniform with whom Miss Bauerdorf danced at the Hollywood Canteen Wednesday night, they are inclining toward the theory that she might have been slain by a civilian prowler. A canteen hostess, Miss Bauerdorf had been accustomed to giving rides to soldiers and sailors, and entertaining them at nightclubs, her friends told officers.

U. S. Deserters Hide In Australian Jobs

SYDNEY, Australia, Oct. 15.—(AP)—Deserters from United States armed forces, some of them absent without leave for as long as two years, are being found in civilian jobs posing as Australians, an American provost marshal said today.

Some of the men rounded up recently were married to Australians, said the provost marshal.

Two of those just caught actually were trading with their own countrymen without being detected. One was operating a hamburger stand, selling "genuine American hamburgers" and another conducting a house rental business and charging fellow Americans excessive rentals.

Leigh-Mallory Made Air Chief in Asia

LONDON, Oct. 15.—(AP)—Air Chief Marshal Sir Trafford Leigh-Mallory, commander-in-chief of the Allied Expeditionary Air Force under Gen. Eisenhower, has been named Allied air commander-in-chief in southeast Asia, the air ministry and supreme headquarters announced tonight.

The announcement said Marshal Leigh-Mallory had been relieved of his present command effective today and would take his place in the southeast Asia command in the near future.

'Oaks' Results Hailed As 'Realistic, Practical'

KEIGHLEY, Yorkshire, Oct. 15. (AP)—The Most Rev. Cyril Forster Garbett, archbishop of York, said today the Dumbarton Oaks proposals offered a "practical and realistic" approach to the problem of maintaining peace.

Addressing a "Religion and Life" meeting here the archbishop said threats of war could be restrained only by "the rightful use of force" and he found "great hope" in the proposal for a small council to deal promptly with threats of aggression.

They're cut to fit...to fight fatigue

Forget that "All-in-at-5" feeling with
REIS Scandals

ONLY Reis gives the Dart-stitched, non-sag pouch. "Hi-Waist" design for perfect fit.

GENEROUS CUT . . . full seat coverage. No seams to sit on and cause discomfort.

MATCHING SHIRT absorbs perspiration—keeps outer shirt fresh. Cut to follow leg-line of Reis Scandals.

CHANGE TO REIS
REG. U. S. PAT. OFF.
UNDERWEAR PAJAMAS SPORTSWEAR HOSIERY
ROBERT REIS & COMPANY · 2 PARK AVE., NEW YORK 16, N. Y.

RUPTURED?
Dobbs Wonder Truss
The truss that is different! It does not spread the rupture. It holds with a soft concave pad. No bulbs, belts or straps.
DOBBS TRUSS APPLIANCE CO.
360 Peachtree Arcade
Atlanta 3, Ga., MAin 2496
See, phone or write us

"You'll never get rich THAT way!"

"What's the harm, Dad? Can't I have a little fun?"

"Sure, Son! Fun's fine. But you've been out every night this week. That doesn't pay. I remember, during the last war..."

". . . . Wages were sky-high. Most of us were making more money than we'd ever seen in our lives before. And believe me, we were spending it on everything in the world we didn't need—silk shirts, things like that. We were Good Time Charleys and no mistake!

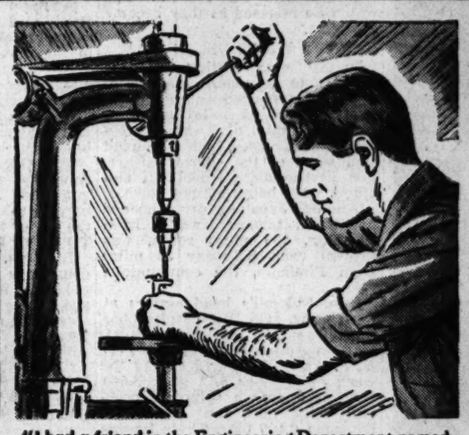

"I had a friend in the Engineering Department named George Miller. He was working nights on a gadget that he had invented to improve home heaters. He seldom went out with the rest of us—just lived quietly and salted his money away.

"When the boom ended, there was a good deal of a let-down. George came to me and offered me a half interest in his invention for $2,000. Said he'd saved $2,000, but he needed another two to get the thing in shape and on the market.

"He had one all set up and working in his house. It looked good to me. But I didn't have $2,000. I didn't have a dime. He raised the money somewhere, and started a company. They say he's worth pretty near half a million dollars today.

"That's why I say to you, Son, take a tip from the Government and put your money in War Bonds, life insurance and a savings account."
BOB: "Say no more, Dad! I'm going to have a nest egg when my chance comes."

THE financial health of America as a whole depends upon the financial health of every individual. This in turn depends largely upon how much each of us knows about the part he must play in the general economic picture for his own best interests and in the best interests of his country.

Recognizing this, America's Life Insurance Companies are sponsoring this educational program as a public service to the 68,000,000 owners of life insurance and to every American citizen.

Address inquiries to: 60 East 42nd Street, New York 17, N. Y.

Life Insurance Companies in America
and their agents
. . . to cooperate with our government in preserving the financial health of the nation

An Opportunity for Georgia's High School Girls!

Win a Scholarship to the Parsons School of Design, in

RICH'S YOUNG GEORGIAN DESIGN CONTEST

It's easy! It's fun! You need no special art training —there is no sewing involved! Your own ideas of dress design may win you the chance for a future!

Rich's Contest is open to all Junior and Senior Girls in Georgia's Accredited High Schools! It is approved by the Georgia High School Association, is Sponsored by the Georgia Home Economics Association!

First prize is a three year scholarship to Parsons! Second prize, a summer scholarship! Third prize, a trip to New York's design studios—with 20 war bond prizes... and a trip to Atlanta! Winners and teachers!

If you're eligible, ask your Home Economics Teacher for details—and get to work! The Contest is starting now—it closes January 15th!

JUDGES IN RICH'S YOUNG GEORGIAN DESIGN CONTEST ARE:

Tobe, American Fashionist
Emily Wilkens, Young Originals Designer

Polaire Weissman, Museum of Costume Art
Eleanor Le Maire, Industrial Designer

George Adams, President of Everfast
Margaret Blair, State Clothing Specialist

Write to Director of Rich's Young Georgian Design Contest for Your Entry Blank . . . **RICH'S**

MY DAY . . . . By Eleanor Roosevelt

WASHINGTON, Friday—Yesterday afternoon, being Columbus Day, the President gave a radio speech which was attended by the ambassadors and representatives of the various Latin-American republics. Then they joined us at tea. It was very pleasant to see familiar faces and to meet the new representatives, and I know that the President enjoyed it as much as I did.

A young woman from India came to see me yesterday, a niece of Tagore, the Indian philosopher and poet. I have always loved his writings and therefore I felt it a privilege to see this young woman, who lived so closely to him in her early youth. She has been 11 years in this country studying, and hopes some day to return to India and help her own people. She has studied largely in the field of the arts, and hopes to preserve the native cultures of her country.

We hurried our dinner a little last night, as the President had to speak again over the air in recognition of an award which was made to him by the Italian-American Labor Council.

Burgess Johnson wrote to me the other day from Schenectady, N. Y., and sent me a pledge which the citizens unity committee of that city circulated. When they found that their two great war industries were bringing them an influx of workers of various races, creeds and color, they feared that unless an attitude of tolerance and common sense was encouraged, some difficulties might arise. They therefore tried to have a clear understanding as to what are the "rights" of citizens as distinct from the "privileges," and to see to it that the "rights" were assured to all. The pledge, which I give you in the hope that you will keep it before you and live up to it daily, is as follows:

"My country is engaged in total war to preserve itself and its ideals. We at home are as deeply involved as the men on the fighting front, and should respond to the best of our ability when asked to give our money, our blood, or our time and strength in public service. As important as any of these is our contribution to the national morale. Therefore:

"I make this pledge to my nation and my community: That I will promote unity instead of discord, true democracy instead of Fascism, by refusing to heed any words written or spoken for the purpose of arousing racial or religious hate. I will discourage by my own words and actions all rumors or reports, however lightly expressed, which reflect upon the character of groups of my fellow Americans who may differ from me in race or creed. I will give no aid or comfort in this or any other way to the enemy."

Glimpses of HOLLYWOOD

By INGA ARVAD

HOLLYWOOD—Just to keep you straight on the twosome conditions out here: Lana Turner and Turhan Bey have still got their heads in the clouds. . . . Ava Gardner, who used to find Artie Shaw's company so fascinating, is now seen in the company of Tony Owen. . . . A surprise couple is Steven Crane and gorgeous Ilona Massey. . . . Marianne O'Brien has got around to Bruce Cabot; the latter, by the way, has just returned to work after 18 months in the Army. He plays a mean gambler in "Salty O'Rourke" and Paramount is starting to give him a big build-up.

Lauren Bacall and Capt. Robert Wilson are a rivet-hot item. Lauren does so well in her first picture that there are many bets she will be a big star within the next six months. Producer Howard Hawks, to whom she is under contract, will probably take her with him to England when he goes there to make pictures.

"National Velvet" is such a beautiful picture, and Technicolor has never been used to greater advantage. Elizabeth Taylor, 13-year-older who plays the leading role, is unbelievably good, as is Mickey Rooney and his cinema father, Donald Crisp. The only thing which jars a bit is if you happen to know Aintree where the actual steeplechase takes place during the month of March. It is usually bleak and rainy, whereas the movie shows it in true Hollywood fashion, sunny, elegant and rich. Because of the stiffness of the course—it has about 30 jumps—the Humane Society asked for two of them to be eliminated in the picture.

Jack Benny is back blowing the horn at midnight in the picture of the same title, which was temporarily shelved because of Jack's overseas trip.

Geraldine Fitzgerald was left a mansion in Ireland by an uncle of hers who hadn't seen her for 14 years. Reason: Because she went on the stage. He had sworn never to speak to her after that, so you can imagine Geraldine's surprise.

Col. Robert Scott, author and technical director of Warner Brothers' "God Is My Co-Pilot," and Dennis Morgan, the star, were talking on the set about the trials of young men trying to get through West Point. Morgan asked Scott if he had had much difficulty in making the grade and was somewhat startled by the reply he received: "I found," said Scott, "that by keeping my ears open in class I could absorb enough for me to pass the exams. In fact, I claimed never to have cracked a textbook during my entire stay at the school. To prove my case I used to seal my books with a band of adhesive tape across which was written, 'This book is virgin.' And that is the way they would be turned in at the end of a course."

Signe Hasso, Swedish star, just bought a beautiful house off the Sunset Strip with a view overlooking Hollywood. Signe, by the way, turned down not only the play "A Bell for Adano," but one more written by Lawrence Stallings. It is rather amazing that her own studio doesn't make more use of her. She's such an unbelievably good actress and quite a beauty.

THE RHODES NOW PLAYING "THE KID FROM SPAIN" EDDIE CANTOR—ROBERT YOUNG

RIALTO NOW PLAYING "EVER SINCE VENUS"

Positively Last 3 Days! 3RD WK. LOEW'S DAVID O. SELZNICK'S 'SINCE YOU WENT AWAY' 7—GREAT STARS—7 Features at 11:20—2:30—5:40—9:00

ATLANTA'S FINEST THEATRES "Home of Academy Winners"

FOX NOW! JANIE She's the gleam in the eye of every G.I. Joyce REYNOLDS • Robert HUTTON • Edward ARNOLD PLUS PLUTO COLOR CARTOON NEWS "Cardinals Win Series" STARTS THURSDAY CARY GRANT IN "Arsenic and Old Lace"

PARAMOUNT NOW! MARIA MONTEZ JON HALL PETER COE GYPSY WILDCAT IN TECHNICOLOR Added—"Winner's Circle" Novelty FOX NEWS. "Wendell Willkie Dies" STARTS THURSDAY "HAIL THE CONQUERING HERO" With Eddie Bracken, Ella Raines

ROXY HELD OVER! "RAINBOW ISLAND" IN TECHNICOLOR with Dorothy Lamour Eddie Bracken Gil Lamb Also Color Cartoon FOX NEWS

CAPITOL NOW 2 BIG VARIETY FEATURES! RICHARD ARLEN Mary Beth Hughes IN "TIMBER QUEEN" —ALSO— Paramount News "World Series" Wally BROWN Alan CARNEY Adventures of a Rookie STARTS THURSDAY "SECRETS OF A CO-ED" AND "YOUTH RUNS WILD"

Smartness at modest cost is achieved in the frock pictured. Turquoise crepe is cut with a modified square neckline, small draped tucks and buttons that go halfway down the front. Sleeves are long and fitted. The price is $22.98. Elsa Adair is the model. For further information, call Winifred Ware, Fashion Editor, WA. 6565.

Exercises Help Tone Muscles, Improve Posture

By IDA JEAN KAIN.

A good many women are not up to romping lickety-plit through a set of strenuous calisthenics. But nobody wants a dumpy figure or a middle-age spread at any age. Besides, most women are better off for taking regular mild exercise. This set of simple conditioners will tone the important mid-section muscle and spruce up the posture. But best of all, they will bring a sence of wellbeing and increased vigor.

If there is any doubt your taking exercise, please ask your doctor. With an unreliable sacro? iliac or a weak lower back, a spinal curvature, a high shoulder or prominent hip, corrective calisthenics must be supervised. Put yourself in the hands of an orthopedic specialist.

The general exercise rules are: Take it easy, never exercise until unpleasantly fatigued; exercise slowly, breathe normally, relax after each exercise. Do not exercise for an hour after eating a meal, or eat within 20 minutes after exercising. Once you get the habit of taking mild calisthenics, you will look and feel so fit you will not want to skip them.

TO FIRM MUSCULAR GIRDLE

Position: Lying on back on floor, knees flexed, soles of feet on floor, elbows bent, finger tips on shoulders.

Movement: Draw one knee back until the thigh is resting on the abdomen, and at the same time stretch arms up on floor over head. Return to position, flex opposite knee, stretching arms up again. As knee is flexed, pull up and in with lower abdominal muscles, pressing the small of back against the floor. Repeat slowly but forcibly six times. Gradually work up to 12 times, later 25.

Position: Same, with knees flexed, arms at sides.

Movement: Draw knees back toward abdomen, then spread knees as wide apart as comfortable. Bring knees together, separate again and perform exercise very slowly six times, later 12.

TO SLIM THE WAIST

Position: Standing erect, arms outstretched overhead, feet apart, abdominal muscles pulled up. Shoulders relaxed.

Movement: Bend to the right as far as comfortable without taking feet off floor. Back to position, bend to the left. Now bend to the right again, pulling slightly more with the right arm as you stretch. Do not let hips jut out behind; or bow at sides as you stretch and bend. Six counts, later 12, later more.

Just these three exercises are enough for a starter. Next week we will have more easy-to-take exercises.

TODAY'S PATTERN

By LILLIAN MAE.

Only one yard or less 54-inch fabric for sizes 6 to 10! Captivating little jumper. Pattern 4711 is so simple a schoolgirl can make it.

Pattern 4711 comes in girls' sizes: 6, 8, 10, 12 and 14. Size 10 jumper, 1 yard 54-inch fabric; blouse, 1 1-8 yards 35-inch.

This pattern, together with a needlework pattern for personal or household decoration, 20 cents.

Send 20 cents in coins for these patterns to The Atlanta Constitution Pattern Department, P. O. Box 133, Station 0, New York 11, N. Y.

Send 15 cents more for the Lillian Mae fall and winter pattern book, full of smart, fabric-saving styles. Free pattern for hat and muff-bag printed right in book.

RIALTO NOW PLAYING "EVER SINCE VENUS" with Ina Ray Hutton and Her Orchestra

NOW SHOWING THRU OCT. 22 Alexander St. at Cor. Luckie ANIMAL ODDITIES —EXHIBIT— AS FEATURED BY RIPLEY Under Large Flameproof Tent. Giant and Lilliputian Animals From All Parts of the World. WORLD'S LARGEST LIVING HORSE Belgian Bob WEIGHS OVER 2750 LBS. 19½ HANDS TALL also the WORLD'S SMALLEST HORSE 28 INCHES TALL Free Open-Air Menagerie Most Amazing Collection of Rare Animals Ever Shown. NEB-CUR-HAH 3,000-Year-Old Man From the Valley of the Kings in Egypt. Funny Monkey Trick House ADULTS 25c - CHILDREN 10c PLUS TAX OPEN NOON TILL 10 P. M.

The WORRY CLINIC

By DR. GEORGE W. CRANE

(Although this is 1944 A. D., many false notions and unscientific views still persist. The best way to demolish them, is to focus our conscious attention upon them as we are doing today.)

CASE D-279: Henry H., aged probably 50, is an Ohio chiropractor.

In a case record a few months ago, I urged you parents to have your children vaccinated against smallpox, diphtheria and whooping cough.

Such vaccination not only protects the children, but also frees your minds from undue apprehension when you find your youngster has a fever.

At least, you then know the ailment is more likely to be flu, for you have protected him against the most dangerous killers of youth.

A CHIROPRACTOR OBJECTS

"When I read of a physician recommending vaccination for smallpox, I know he is not well informed on the subject," this chiropractor wrote me in this year 1944 A. D.

"Having seen a beautiful, healthy six-year-old girl die of tetanus, admittedly caused by smallpox vaccination, and, having witnessed quite a number of horrible effects of vaccine and serums, I cannot conscientiously allow your advice in print to go unchallenged.

"I hope the enclosed circular will be instrumental in causing you to start a thorough investigation of this dangerous superstition."

Don't make a hasty generalization and accuse all chiropractors of holding this quaint view.

But I quote this letter because a group of people in America in all sincerity think they are benefiting mankind by trying to arouse public opposition to vaccination and inoculation.

Their sincerity, however, does not excuse their ignorance. Sincere fellow citizens of Christopher Columbus maligned him, too, but they were wrong in their belief that the world was flat.

Vaccination is one of the greatest medical boons mankind has yet discovered. It has almost entirely wiped out smallpox and diphtheria in America.

Most of you readers have never seen a case of either of those diseases despite the fact they used to be as prevalent as measles, and killed hundreds of thousands of children annually.

FACE THE FACTS

It may be true that in freakish instances, a child has died from vaccination, but that is not to be charged against vaccination.

An elderly physician from New England told me that 50 years ago the physicians there used to carry a little ivory toothpick in their vest pockets for scratching the skin in vaccinating children.

The doctor would spit on the child's arm and wipe the skin clean with his used handkerchief. Then he would scratch the skin until it bled, using the same, unsterilized ivory pick that he had used on other children throughout the village.

Such old-fashioned techniques are not typical of modern medicine today, and should not cause you parents any undue apprehension. True, an unsterile needle might be employed once in a million, but it is a rarity for anybody to suffer serious consequences from vaccination.

MANY LIVES SAVED

Even if one child in this country might act adversely, we medics have meanwhile saved the lives of at least 100,000 other children each year by means of modern vaccination and inoculation.

Play the batting averages and don't be deluded by old-fashioned fanatics, even though the latter be sincere in their false beliefs.

I vaccinate and inoculate all of our five children and expect to do so for our grandchildren.

(Always write to Dr. Crane in care of The Constitution, inclosing a long 3c stamped, addressed envelope and a dime to cover typing or printing costs, when you seek personal advice or one of his psychological charts.)

TO AMUSE US TODAY

Downtown Theaters

CAPITOL—"Timber Queen," with Richard Arlen, etc., at 12:29, 2:38, 5:07, 7:36, and "Adventures of a Rookie," with Wally Brown, etc., at 11:24, 1:43, 4:12, 6:21, 8:40.

FOX—"Janie," with Joyce Reynolds, Robert Hutton, etc. at 1, 3:11, 5:20, 7:30 and 9:40.

LOEW'S GRAND—"Since You Went Away," Claudette Colbert, Joseph Cotten, etc., at 11:27, 2:38, 5:49, 9.

PARAMOUNT—"Gypsy Wildcat," with Maria Montez, Jon Hall, etc., at 11:45, 1:45, 3:45, 5:45, 7:45, 9:45.

RIALTO—"Ever Since Venus," Ina Ray Hutton, Ann Savage, etc., at 11:51, 1:56, 4:01, 7:51 and 9:46.

RHODES—"The Kid From Spain," Eddie Cantor, etc., at 2:30, 4:15, 6, 7:45, 9:30.

ROXY—"Rainbow Island," Dorothy Lamour, etc., at 11:26, 1:28, 3:30, 5:32, 7:34 and 9:36.

CAMEO—"Mystery Man" and "Black Magic."

CENTER—"Trocadero," Rosemary Lane.

Night Spots

ROYAL PALM—60 Peachtree—Open 5 p. m. to 5 a. m. Sunday 1 to 10 p. m.

BILTMORE HOTEL—Dinner and music in the Empire room, 6 p. m. to 9 p. m. Tuesday through Saturday. Dancing 9 p. m. to 12 p. m. weekdays. Sunday dinner music 7 p. m. to 10 p. m.

ANSLEY HOTEL—Rainbow Roof—Dinner-dancing from 6 p. m. to midnight, featuring Morrey Brennan and his orchestra with Elma Olsen, vocalist, and Ramon Torres and his Brazilian band. Owl Room 12 to 2 and 4 to 7, featuring Frances Wallace and Shades of Blue.

HENRY GRADY — PARADISE ROOM—Don Grimes and his orchestra Dancing nightly. Floor shows at lunch, dinner, Nu Nu Chastain and his trio featured in Dogwood Room, 4 to 7 p. m.

SHANGRI-LA RESTAURANT — (106½ Luckie St.) Dine and dance, Shangrila orchestra, featuring Rudy Brown. Open 3 p. m. to 3 p. m. No cover charge.

JENNINGS ROSE ROOM—Dining and dancing nightly from 9 to 1 a. m., with Tommy Rosen and his orchestra.

ANCHORAGE (Clermont Hotel)—Dancing from 5 p. m. to midnight. Woody King and his trio featured nightly

Other Amusements

ROLLERDROME—Skating nightly except Sunday 7 to 10 p. m.; Saturday 3:30 to 5, 7:15 and 9:25.

ANIMAL ODDITIES—Rare and curious oddities on display from 12 noon to 10 p. m. at Alexander and Luckie streets.

Neighborhood Theaters

AVONDALE—"Shine on Harvest Moon," Ann Sheridan.

BROOKHAVEN—"Eve of St. Mark," Anne Baxter.

BUCKHEAD—"Once Upon a Time," Cary Grant.

CASCADE—"Story of Dr. Wassell," Gary Cooper.

COLLEGE PARK—"Buffalo Bill," Joel McCrea.

DECATUR—"The Purple Heart," Dana Andrews.

DeKALB—"Two Girls and a Sailor," Van Johnson.

EAST POINT—"Jane Eyre," Orson Welles

EMORY — "Tender Comrade," Ginger Rogers.

EMPIRE—"The Hairy Ape," William Bendix.

EUCLID—"Two Girls and a Sailor," Van Johnson.

FAIRFAX—"Home in Indiana," Lon McAllister.

FAIRVIEW—"A Guy Named Joe," Spencer Tracy.

FULTON—"Andy Hardy's Blond Trouble," Mickey Rooney.

GARDEN—"Gaslight," Charles Boyer.

GORDON — "Going My Way," Bing Crosby.

GROVE—"The Sullivans," Thomas Mitchell.

HILAN—"In Our Time," Paul Henreid.

KIRKWOOD — "Hello, Frisco, Hello," Alice Faye.

LITTLE 5 POINTS—"Somewhere I'll Find You," Clark Gable.

PALACE—"Seven Days Ashore" and "Once Upon a Time."

PEACHTREE—"My Friend Flicka" and "Manila Calling."

PLAZA—"The Hairy Ape," William Bendix.

PONCE DE LEON—"Gaslight," Charles Boyer.

RUSSELL—"Take It or Leave It," Phil Baker.

SYLVAN—"Pin-Up Girl," Betty Grable.

TECHWOOD—"Christmas Holiday," Deanna Durbin.

TEMPLE—"Madame Curie," Greer Garson.

TENTH STREET—"Two Girls and a Sailor," Van Johnson.

WEST END—"Seven Days Ashore" and "This Is the Life."

Colored Theaters

81—"Buckskin Frontier," Richard Dix.

ASHBY — "Tarzan's Desert Mystery," Johnny Weismuller.

HARLEM—"Return of the Vampire" and "Captain America."

LINCOLN—"Hidden Valley," Bill Elliott.

ROYAL—"Between Two Worlds," John Garfield.

STRAND — "Wyoming Wildcat," Red Barry.

For the Armed Forces

SERVICE MEN'S CENTER — Edgewood avenue and Courtland street, next to municipal auditorium. Open all the time. Game room. Plenty of beds. Dancing Wednesday, Friday and Saturday nights to 11. Hobby Registerlists Atlantans who will share hobbies with servicemen. Go south on Peachtree to Five Points, turn to left on Edgewood three blocks.

OPEN DOOR CANTEEN—Peachtree street, upstairs over S. & W. Cafeteria. Open from 10 to 10. Coffee and doughnuts free.

USO-TA SERVICE MEN'S LOUNGE—Terminal station. Complete information service.

USO-YWCA—37 Auburn avenue, N. E. Open house from 8 p. m. to 10:30 p. m. Monday through Saturday. Dancing, singing, games. Open house Sunday, 3 to 5 p. m. Lounge and swimming for service women.

USO-YMCA—145 Luckie street, N. W. Games, beds, checking service, swimming pool. Dancing Saturday, 8 to 11:30 p. m. Going south on Peachtree, turn right at Luckie street, go four and a half blocks.

USO-NATIONAL CATHOLIC COMMUNITY SERVICE—1200 Peachtree street. Open house Sunday from 3 to 9 p. m. Dance Saturday from 8:30 to 12 p. m.

USO-NATIONAL JEWISH WELFARE BOARD—211 William-Oliver building. Dances, parties, home hospitality, personal service.

USO-SALVATION ARMY—109 Luckie street. Open from 9 a. m. to 10 p. m.

BAPTIST CHURCHES' SERVICE CENTER—106½ Forsyth street, N. W. Fellowship, recreation, refreshments, rest. Daily, 10 a. m. to 10 p. m. Sunday, 3 p. m% to 10 p. m.

USO-DECATUR SERVICE MEN'S CENTER—Sycamore street, Decatur. Open week days, 3 p. m. to 6 p. m. Sundays, 3 p. m. to 10 p. m.

OFFICERS' LOUNGE—Georgian Terrace Hotel. Dancing every Tuesday, 8 to 12 p. m. Open daily and Sunday, 10 a. m. to 10 p. m.

BUCKHEAD SERVICE MEN'S CENTER—3161 Peachtree road. Open 2 p. m. to 11 p. m.

USO-COLORED

USO-TA SERVICE MEN'S LOUNGE—Terminal station. Complete information service.

USO SERVICE MEN'S CENTER—1000 Hunter street, S. W. Open 9 a. m. to 11 p. m. Game room, reading room.

YOUR HOROSCOPE

By ALICE BENTON JENNINGS

MARCH 21-April 19 (ARIES)—During the entire day and until 8:07 p. m. financial efforts and actual finances may be wasted by giving in to a feeling of lavishness. After 8:07 p. m. favors anything of an aggressive nature and for social contacts.

April 20-May 20 (TAURUS)—Before 3:38 p. m. use conservative methods in all things. Not an especially auspicious period for dealing with those in high positions. After 3:38 p. m. and throughout the remainder of the day use care in contacts with others and be careful to know what you sign your name to.

May 21-June 20 (GEMINI)—The entire day and evening favors all forms of entertainment and social activities. Those with whom you come in contact are likely to have a more generous attitude towards you. An excellent day for new beginnings.

June 21-July 22 (CANCER)—The influences prevailing previous to 6:44 p. m. are such that may cause feelings to be easily ruffled. Affairs started before this time are likely to encounter many trying situations. Be cautious in travel. From 6:44 p. m. until midnight favors consultations and contracts.

July 23-Aug. 22 (LEO)—Avoid impulsiveness and ill advised acts before 2:44 p. m., for you may feel a peculiar restlessness to do something without giving it due consideration. After 2:44 p. m. favors financial, social and professional pursuits.

Aug. 23-Sept. 22 (VIRGO)—The keen interest and aliveness you feel today may give you a desire to start new adventures, or you will seek some new outlet for your emotions. An excellent day to start new enterprises, make important decisions.

Sept. 23-Oct. 22 (LIBRA)—Your energies and ambitions will be strong today and until 8:36 p. m. you will desire swift progress, or want to be in a hurry, therefore you are likely to rush into things too swiftly. It will be better to move slowly and with caution.

Oct. 23-Nov. 21 (SCORPIO)—The predominating influences today suggest attention to your health and being cautious and moderate in all you do. After 1:43 p. m. financial efforts should meet favorable results.

Nov. 22-Dec. 21 (SAGITTARIUS)—Previous to 10:50 a. m. favors consultations, written matter, travel or large activities. The day does not favor making changes or undertaking new beginnings.

Dec. 22-Jan. 19 (CAPRICORN)—The entire day and evening favors continuation of work already started. Previous to 6:34 p. m. does not favor promoting friendships with important people and new beginnings may ooze into futility. After 6:34 p. m. move slowly in finances and legal affairs.

Jan. 20-Feb. 18 (AQUARIUS)—Previous to 1:48 p. m. you should do your best to preserve harmony and avoid disagreements. Wait until after this hour has passed to inaugurate new changes or new methods.

Feb. 19-March 20 (PISCES)—This is a most favorable day for activities of a pleasant nature. You are likely to be so busy and pleasantly occupied that extravagance will seem a necessity. Use caution that you do not over celebrate or over do in the way of spending.

RADIO PROGRAMS

These programs are given in Central War Time and are subject to change by the stations or networks without notice.

MONDAY MORNING

WGST 920	WSB 750	WAGA 590	WATL 1400
6:30 Silent	News and Music	Rev. Graham	Silent
6:45 Silent	News and Music	News; Music	Silent
6:00 Ramblers; News	News; Jubilee	Channing Cope	News; M'ning Man
6:15 Cousins, Harmonies	Georgia Jubilee	Channing Cope	Morning Man
6:30 Mountaineers	Dixie Farm Hour	Lew Childre	Morning Man
6:45 Tenn. Hoe Down	Dixie Farm Hour	News and Music	Morning Man
7:00 News of the World (C)	News, MGR	Agronsky News(B)	News; M'ning Man
7:15 Sundial	Merry-Go-Round	Parade Bands	Cliff Cameron
7:30 Sundial	Merry-Go-Round	Harrington News	Service Salute
7:45 News; Sundial	News	Overseas News (B)	Service Salute
8:00 News (C)	Mirth, Madness (N)	Breakfast Club (B)	News; M'ning Man
8:15 Sundial	Mirth, Madness (N)	Breakfast Club (B)	Morning Man
8:30 News; Sundial	Ted Anthony	Breakfast Club (B)	Morning Man
8:45 Sundial	AliceCornell,Songs	Breakfast Club (B)	Morning Man
9:00 Joseph Cotten	News; Preview	My True Story	Repeat News (M)
9:15 News; Music	Robt. St. John		Familiar Tunes
9:30 Changing World (C)	Enid Day	Betty, Bob	Radio Revival
9:45 Number Please	Morning Melodies	Men of Vision	Radio Revival
10:00 Young Atlantans	Road of Life (N)	B'fast at Sardis (B)	News; Interlude
10:15 News; Music	Rosemary	B'fast at Sardis (B)	Hendley
10:30 Bright Horizon (C)	Key Word Quiz	GilMartinNews(B)	Hendley
10:45 Aunt Jenny (C)	News	Jack Berch (B)	What's Your Idea
11:00 Kate Smith Speaks (C)	S'wanee River	Glamour Manor—	Boake Carter (M)
11:15 Big Sister (C)	Words and Music	Cliff Arquette (B)	Temple Baptist
11:30 Linda's First Love	Georgia Jubilee	Show Tunes	Morning Melodies
11:45 Our Gal Sunday (C)	Georgia Jubilee	Allen Roth	Meldies; News

MONDAY AFTERNOON

WGST 920	WSB 750	WAGA 590	WATL 1400
12:00 Life Beautiful (C)	News	Baukhage, News(B)	Ray Dody (M)
12:15 Ma Perkins (C)	Weather, Markets	10-2-4 Ranch	Melody Mustangs
12:30 News	Tropic Echoes	Doughboys	Lopez Music (M)
12:45 The Goldbergs (C)	Morgan Beatty (N)	Sunshine Boys	Jan Garber Or.
1:00 Joyce Jordan (C)	Aunt Bunie	Harris, News	Cedric Foster (M)
1:15 Two On a Clue(C)	Today's Child'n (N)	Pete Cassel	West; Interlude
1:30 Young Dr. Malone (C)	Women in White	Ladies—	Swing Session
1:45 Perry Mason Adv. (C)	News; Weather	Be Seated (B)	Swing Session
2:00 Mary Marlin (C)	Women Amer. (N)	MortonDowney(B)	News; Lakewood
2:15 Irene Beasley (C)	Ma Perkins (N)	Star Time (B)	Salvation Army
2:30 Schools	Pepper Young (N)	News; 590 Club	Swing Session
2:45 Public Schools	Right-Hap'ness(N)	590 Club	News; Swing
3:00 WGST Party	Backstage Wife (N)	News; 590 Club	News; Swing
3:15 Party; News	Stella Dallas (N)	Jive Parade	Swing Session
3:30 Helen Trent (C)	Lorenzo Jones (N)	Time Views News	Swing Session
3:45 Raymond Scott	Widdetr Brown (N)	590 Club	Swin Session
4:00 In the Mood	Gill Marries (N)	News;590 Club	News; Swing
4:15 News; West	PortiaFacesLife(N)	Southland Echoes	Swin Session
4:30 Terry Allen (C)	Hearie H'lights	In the Groove	Swing Session
4:45 Mustard Gravy	Guiding Light (N)	Hop Harrigan	Swing Session
5:00 News	Army Reporter	Terry, Pirates (B)	News; Interlude
5:15 Lyn Murray (C)	Spot Show	Dick Tracy	Chick Carter (M)
5:30 Jimmy Allen	Spot Show	JackArmstrong(B)	Superman
5:43 The World Today (C)	News	Streamlined	Tom Mix (M)
5:55 Joe Harch News (C)	News	Fairy Tales	Tom Mix (M)

MONDAY EVENING

WGST 920	WSB 750	WAGA 590	WATL 1400
6:00 News.	Johnny Mercer	Panorama	Fulton Lewis (M)
6:15 Hedda Hopper (C)	News of World (N)	Voice ofExperience	Front Page (M)
6:30 Lone Ranger	Modern Romance	Harrington News	Bulldog
6:45 Lone Ranger	Kaltenborn (N)	Music; Holtz	Drummond (M)
7:00 Vox Pop (C)	Cavalcade (N)	Builders of	News; Interlude
7:15 Vox Pop (C)	Cavalcade (N)	World Ahead(B)	Customer Rel.
7:30 War Fund	The Voice	Builders of	Harmony Kings
7:45 War Fund	of Firestone (N)	World Ahead(B)	Barnett Or.
8:00 Radio Theater	Telephone2Hour(N)	Counterspy (B)	Gabriel Heater (M)
8:15 Cecil B. DeMille	Telephone2Hour(N)	Counterspy (B)	Screen Test (M)
8:30 Producer	Inf. Please (N)	Spotlight Bands (B)	Human
8:45 Radio Theater (C)	Inf. Please(N)	Spotlight; Story	Adventure (M)
9:00 Screen Guild—	Dewey	Vandercook B()	News; Interlude
9:15 Players (C)	Dewey	Overseas News (B)	Jubilee Four
9:30 Thanks to—	Dr. I. Q. (N)	Fred Waring	Dean Hudson (M)
9:45 the Yanks (C)	Dr. I. Q. (N)	Program (B)	Dean Hudson (M)
10:00 I Love Mystery (C)	News	Joe Worthy; News	Radio Newsreel
10:15 Symphonette	Views of the News	Eyewitness News	Geo. Stirney Or.(M)
10:30 Symphonette	For the Record (N)	News	Guy Lombardo (M)
10:45 Romance, Melody	For the Record (N)	Your Dance	Guy Lombardo (M)
11:00 Constitution News—	News; Author's	Dance Music	News
11:15 and Deep South	Playhouse	Dance Music	Tommy Tucker
11:45 Francis Carle(C)	St. L.'s Serenade(N)	Ebil Vanda	Music You Want
12:00 News;Sign Off	Sleepy Hollow	Sign Off	Sign Off

ON THE AIR

By PAUL JONES

Adm. Chester Nimitz, Gov. Dewey and other notables from the ranks of government, industry, military and the stage, radio and cinema, will speak over the Blue network and station WAGA tonight, tomorrow and Wednesday in a series of broadcasts titled, "Builders of the World."

The speakers will be selected by the New York Herald Tribune Forum, of which these broadcasts are a part. Each evening, from 7 to 8 p. m., a different topic will be discussed—and different speakers will be heard on successive nights.

The Forum has not disclosed which of the speakers will talk on which night, but the opening broadcast tonight will deal with the problem of jobs for the returning veterans.

Tomorrow night's broadcast will deal with the reconversion of industry from war to peace, and the Wednesday program will lend special significance to the presidential campaign.

In addition to Dewey and Adm. Nimitz, Bernard Baruch, J. A. Krug, Henry J. Kaiser, Clare Booth Luce, Helen Gahagan and others will be heard. They will speak from five to 20 minutes from New York, Washington, the Pacific and Europe.

A special National War Fund program, with Lord Halifax, Archibald MacLeish, and a French underground leader as speakers, will be heard over Columbia and WGST at 7:30 p. m. today. The program will originate from Convention Hall, Washington.

"Seventh Heaven," the first play to be presented on the Radio Theater, will be the anniversary presentation by Producer Cecil B. DeMille when the full hour dramatic show marks its 10th successive year on the airwaves—WGST at 8 p. m. today. Van Johnson and Jennifer Jones will make their debut appearances in the leading roles.

The setting of "Seventh Heaven" is the slums of Paris, World War I. Johnson will recreate the role of the warm-hearted, penniless "Chico," and Miss Jones will play the part of "Dianne," the beautiful French girl who he saves from suicide.

Whether you have a few suitcases or many items of furniture to be removed, you can find somebody for the job by turning to Classification 84 — "Moving and Storage."

6:10 P. M., Monday Through Friday, Is Hollywood Time on WGST

Tuesday and Thursday it's "Hollywood Hits" — spotlighting hit tunes from famous musical motion pictures.

Monday, Wednesday and Friday, it's "STAR-PICK-IN' TIME"—with Don Naylor, THE OLD STAR GAZER, narrating brief biographies of Hollywood stars.

WGST 920 on your Dial

Bon Art Presents SHOW TUNES 11:30 A. M. WAGA Every Monday thru Friday Bon Art Studios "Creators of Fine Portraiture" 975 PEACHTREE STREET N. E.

Something to Look Forward To FADA Radio OF THE FUTURE Famous Since Broadcasting Began! FADA RADIO AND ELECTRIC COMPANY, INC., LONG ISLAND CITY N. Y.

What Can You Expect of THE WORLD AHEAD

Let These Leaders of Our National Life Give You the Picture in One of Radio's Most Vital Programs.

Speakers Will Include: GOVERNOR DEWEY ADMIRAL NIMITZ BERNARD BARUCH JULIUS KRUG CLARE BOOTHE LUCE HELEN GAHAGAN HENRY J. KAISER

TODAY Monday, October 16 7:00 - 8:00 P. M.

TOMORROW Tuesday, October 17 7:00 - 8:00 P. M.

WEDNESDAY October 18 8:30 - 9:40 P. M.

TUNE IN "BUILDERS OF THE WORLD AHEAD" WAGA

Miss Laura Neff Betrothed To Lt. Taylor Morgan Futrell

Mr. and Mrs. Lawrence W. Neff, of Emory University, announce the engagement of their daughter, Miss Laura Wilson Neff, to Lt. Taylor Morgan Futrell, U. S. Army, of Union City, Tenn., and Fort Monmouth, N. J.

Miss Neff is a graduate of Druid Hills High school where she was a member of Tri Alpha and Phi Epsilon Phi Athletic Club. She attended Georgia Evening School and is now employed by the Atlanta Gas Light Company. Her mother is the former Miss Emmie Knott, of Madison. Her sisters are Mrs. Frances Smithwick and Mrs. A. B. Adams Jr., both of Atlanta.

MISS LAURA NEFF.

Lt. Futrell is the son of E. P. Futrell and the late Mrs. Martha McAnulty Futrell. He attended Union City High school in Union City, Tenn. He received his degree in electrical engineering at the Georgia School of Technology where he was a member of Lambda Chi Alpha fraternity and Tau Beta Pi, Phi Kappa Phi, Eta Kappa Nu, honorary fraternities.. Briaerean Society, Scabbard and Blade and the Co-op Club. He entered the armed forces in April, 1943, and received his commission at Fort Monmouth, N. J., where he is now an instructor in Officer Candidate School.

His sisters are Miss Martha Ellen Futrell, of Union City, Tenn., and Mrs. J. C. West, of Grand Rapids, Mich. His only brother is J. M. Futrell, of Covington, Tenn.

The wedding will take place at Fort Monmouth in November.

Miss Cotsakis Becomes Bride Of Robert G. Jones

The marriage of Miss Mary Cotsakis, daughter of Mrs. Frank Cotsakis, to Robert G. Jones, of Greensboro, N. C., was solemnized yesterday afternoon at the Greek Orthodox Church of the Annunciation. Rev. Panos Constantinides officiated, and a musical program was presented by Mrs. George Cotsakis, soprano, and Cliff Cameron, organist.

E. G. Macrenaris and Chris Poulos were the ushers, and Nicholas Johnson was best man. Mrs. George Mallaway was her sister's matron of honor. She wore a pale yellow taffeta model which featured an appliqued round neckline and long bodice. She carried a bouquet of yellow talisman roses.

The bridesmaids were Misses Catherine and Evelyn Cotsakis, sisters of the bride; Miss Kalliope Chaknis and Miss Louise Kiriakedes, of Greenville, S. C. Their dresses were pink and blue taffeta with sweetheart necklines and fitted bodices, and their flowers were bouquets of yellow talisman roses.

The attractive bride, who was given in marriage by her uncle, James Cotsakis, wore an exquisite gown of ivory satin which featured a heart neckline, long fitted bodice and full train. Her illusion veil was attached to a duchess crown of seed pearls, and her only ornament was a strand of pearls. She carried a white satin prayer book covered with white orchids and stephanotis. George Cotsakis Jr. was the ringbearer.

After the ceremony, Mrs. Cotsakis entertained at a reception at the Ansley hotel Rainbow Room in honor of the young couple, who left later for a wedding trip to Asheville, N. C. The bride wore a jade green suit with black accessories and white orchids. They will reside in Greensboro, N. C.

Among out-of-town guests were Mr. and Mrs. Matthew Pappas, Misses Helen and Athena Pappas, of Greensboro, N. C.; Mr. and Mrs. George Cotsakis, of Rochester, N. Y.; Mr. and Mrs. Aleck Kiriakedes, of Greenville, S. C.; Mr. and Mrs. George Paouris, of Greenville, S. C.; Mr. and Mrs. James Stathos, of Greenville, S. C.; Mr. and Mrs. James A. Stathos, of New York city, and Arthur Dounis, of Columbia, S. C.

Miss Lucy Rebman Weds Carl Wells

The marriage of Miss Lucy Rebman and Carl Wells was solemnized recently at the Baptist Tabernacle with the Rev. Paul S. James officiating. Miss Marian McLeod was the maid of honor and E. Roy Hackney was best man. The bride's father, Fred Rebman, and Miss Helen Hackney also were present.

During the afternoon the bridal couple left for a wedding trip to Highlands, N. C. Upon returning they will reside at 2055 McKinley road, N. W.

Misses Clarke Fete E.B.P. Club Members

Miss Eugenia Clarke and Miss Mary Francis Clarke entertained at a spend-the-night party on Friday at their home on Piedmont road for members of the E. B. P. club. Guests enjoyed a wiener roast in the backyard and various games and sports were played.

Present were Misses Margie Clark, Elizabeth Stephens, Nancy Lee Boxley, Judy Hubbard, Marion Wolff, Betty Smith, Nora Lou Hart.

Sigma Chi at Emory

The Beta Chi chapter of Sigma Chi fraternity gave a function last evening honoring those members who are graduating or leaving for further training under the naval program. They were given a chili supper followed by a dance at the fraternity house at Emory University.

The members leaving are Bascom Raney, John Pierce, Winter Griffith, Eugene Guy, Jimmy Ransom, Charles McGimsey, C. B. Jakes, Pete Lynch, Tom Johnson, Jerry Gibbs and Bill Diffley.

Chaperones were Mr. and Mrs. Ward Pafford, Mr. and Mrs. Ed Sumpter and Mr. and Mrs. Gene Beck.

Druid Hills W. C. T. U.

Druid Hills W. C. T. U. will meet Wednesday at Haygood Memorial church at 3 p. m.

★★ Quality ★★
Laundry and Cleaning
Stoddard
713 West Peachtree (Main Plant) Phone VE. 6601
2933 Peachtree Road • 136 Peachtree St.
1168 Euclid Ave. • 620 Lee St.

Warden Lawes says:

"A Vital Force For Good"—"My years of experience with people in all walks of life have convinced me of how much folks learn through the true-life experiences of others. When those experiences provide a shining example of the hope and promise in 'right-living' as they do in TRUE STORY MAGAZINE, I consider them not only top-notch reading entertainment but more importantly—a vital force for public good that is constantly at work."

"My True Story" on your Blue Network Station! Every Mon., thru Fri.

PERSONALS

Mesdames Vaughn Nixon, Mrs. John Goddard and Mrs. Charles Conklin left yesterday for New York, where they will spend several weeks at the Savoy-Plaza.

Mrs. John H. Raine is visiting relatives in Nicholsville, Ky., and before returning to Atlanta she will spend several weeks in Harrodsburg, Ky.

Mr. and Mrs. Leon Mandeville and Mrs. Charles Nunnally will leave next Saturday for New York. They will be joined later by Mr. Nunnally, who will return to Atlanta with them.

Mrs. Thomas Biles is visiting relatives in Knoxville, Tenn. Before returning to Atlanta she will visit in Nashville and Memphis, Tennessee.

Mrs. J. H. McClung Jr. returns today from a two-week visit to relatives and friends in Kentucky and St. Louis, Mo. Mrs. McClung is the former Miss Mary Louise Stegar.

Mr. and Mrs. James E. Crouse recently sold their home on East Brookhaven drive and are residing at 120 Peachtree Memorial drive.

Miss Martha Burns has returned from Oak Ridge, Tenn., where she attended the recent marriage of Miss Mary Jane Burns to Lt. Joseph Lawton Hunter, of Baltimore, Maryland.

Dr. and Mrs. Louis Silver have returned from a two-week trip to New York city.

Mrs. Lawrence H. Walker, of Evanston, Ill., arrived yesterday to visit Mrs. Malcolm Barksdale and to attend the marriage of her son, Lawrence J. Walker, to Miss Carol Moore, which takes place tomorrow at the home of the bride-elect's parents.

Miss Patricia Gastley, daughter of Mr. and Mrs. J. H. Gastley, of 305 Lamont drive, Decatur, who attends the University of Alabama, has pledged Alpha Chi Omega Sorority. Miss Gastley was an honor graduate of the Decatur Girls' High school last year and was a member of the National Honor Society.

Miss Zoanne Green, daughter of Mr. and Mrs. Mace Green, of 423 Glenndale avenue, Decatur,, who attends the University of Alabama, has pledged to the Kappa Gamma sorority. Miss Green was an honor graduate of Decatur Girls' High school last year and was a member of the National Honor society.

Mrs. Binion N. Jordan has returned to her home on Clifton road after having spent the past 10 days as the guest of her sister, Mrs. C. D. Wilson, in Chicago. While there she was joined by her daughter, Mrs. Marion D. Green, of Charleston, Ill.

Mrs. Charles W. Clark, of Clarksdale, Miss., and daughters, Elizabeth and Susan Clark, will spend the autumn and winter with Mr. and Mrs. W. F. Collar on Harvard road. Mrs. Clark is the former Miss Grace Elizabeth Collar. Her husband, Capt. Clark, is serving in France.

Lt. Com. and Mrs. J. Stanley Hall are spending the weekend with Mr. and Mrs. Evans Hall Sr., at 1291 Middlesex avenue. Cmdr. Hall recently returned from foreign service and at the conclusion of their Atlanta visit they will depart for Washington, D. C., where Cmdr. Hall will be assigned for duty.

Mrs. Willis Ludwig and her children, Willis, Jimmy and Irene, left Saturday for Valpariso, Fla., where they will join Mr. Ludwig at the Valpariso Inn for a year.

D. P. McDaniel is spending a week in Miami, Fla.

Mr. and Mrs. Charles B. Maddox, of Inman Park, are visiting their daughters, Mrs. R. A. Cooley and Mrs. R. T. Walters, in Baltimore, Md.

Miss Jean Arrington is convalescing from an operation at the Ponce de Leon Infirmary.

Miss Zephie Berry has returned from Panama, Canal Zone, where she held a position with the U. S. government. Miss Berry returned by plane to Miami, where she spent a few days before coming to Atlanta.

Mrs. Hollins Randolph, of Charlottesville, Va., is visiting her sister, Mrs. Reuben Arnold, on Pace's Ferry Road.

Mrs. E. G. Hitt is at Ponte Vedra Beach, Fla.

Mrs. Norman Ramsey and children, Chris and Pringle, have moved back to their home on Flagler avenue, after spending some time with Mrs. Ramsey's mother, Mrs. Robert Pringle.

Mrs. George Eubanks Jr. is spending 10 days in New York.

Miss Lucy Manning, of Albany, spent last weekend with her aunt, Mrs. W. U. Griffin.

Sgt. Julia Griffin, WAC, now stationed at Fort Moultrie, S. C., is visiting her parents, Mr. and Mrs. W. U. Griffin, at 337 Dearing road. Sgt. Griffin attended the recent Quebec conference as a telephone operator.

Judge and Mrs. Robert Carpenter and daughter, Barbara, are residing at Cox-Carlton hotel.

Mr. and Mrs. Harry Richardson, of Pensacola, Fla., formerly of Atlanta, are at the Piedmont hotel.

Mrs. Helen Lengfeld and Miss Barbara Thompson, national field workers of the American Women's Voluntary Service, will arrive in Atlanta from New York this week for a conference with Mrs. Robert Neel, president, and other workers of the Atlanta unit. The Biltmore hotel will be headquarters and the talks will be on postwar planning.

Ens. Straiton Hard, of Camp Parks, Cal., is visiting his parents, Mr. and Mrs. Straiton Hard.

Miss Martha Turner, of LaGrange, is the guest of her sister, Mrs. Carson Smith Jr., of 2428 Woodward way, N. W.

Capt. C. Y. Strausz, who has been stationed at Columbia, S. C., is being transferred to Detroit, Mich. Mrs. Strausz and Miss Marilyn Strausz will accompany him and will visit relatives in Toledo and Cleveland.

WOMEN IN YOUR '40's
is your age betrayed by
HOT FLASHES?

If you—like so many women between the ages of 38 and 52—suffer from hot flashes, nervous tension, are weak, tired, cranky, a bit moody at times—all due to the functional middle age period peculiar to women—try Lydia E. Pinkham's Vegetable Compound to relieve such symptoms.

For almost a century — thousands upon thousands of women—rich and poor alike—have reported remarkable benefits. In fact many wise women take Pinkham's Compound *regularly* during this period to help build up *resistance* against such symptoms.

Pinkham's Compound *helps nature!* Also a grand stomachic tonic. Follow label directions.

Lydia E. Pinkham's VEGETABLE COMPOUND

Elaborate Reception Opens Exhibition of Medical Art

Members of Atlanta society gathered yesterday at the High Museum of Art to attend the elaborate reception and preview of the Abbott collection of naval medical paintings as guests of the Atlanta Art Association and the High Museum of Art through the courtesy of S. DeWitt Clough, president of Abbott Laboratories of Chicago. Atlanta's is the second showing of this unusual exhibit, the previous one having taken place in Washington, D. C., at the National Galleries. Atlanta is the only southern city to view these medical naval art canvasses which have been painted by outstanding American artists. The exhibit will continue through October 29.

In the receiving line were Mr. Clough, Charles S. Downs, Reeves Lewenthal, Franklin Boggs, Mr. and Mrs. Herbert Oliver, Mr. and Mrs. Robert F. Maddox, Mr. and Mrs. Walter Hill, Mr. and Mrs. Thomas K. Glenn, Mr. and Mrs. Beverly DuBose, Mr. and Mrs. J. L. Edwards and Mr. and Mrs. Dameron Black.

Large copper urns, filled with autumn flowers and foliage, decorated the mantel and tables in the J. J. Haverty library, where coffee was served by Mesdames Harold Cooledge and Harold McKenzie.

Misses Hollis Rawson, Betty Brown, Florence Harrison, Lucy Bryant, Harriet Jordan, Evelyn Block, Bowdre Budd, Anne Hoyt, Ruth Limbert, Mary Amerine, Alexa Williams, Betty Rayfield and Fanny McCullough, debutantes of the season, served punch from silver bowls, embedded in garlands of pastel-shaded flowers.

Assisting in entertaining were Mesdames Ryburn G. Clay, Lon Grove, E. P. McBurney, Samuel M. Inman, R. L. Foreman, Malcolm Dewey, John A. Sibley, Edna W. Turner, George Fuller, L. P. Skidmore, Ralph McGill, Robert S. Rogers, Bates Block, Ben Shute, Wright Bryan, W. S. Kirkpatrick, Misses May Haverty, Helen Knox Spain, Isabelle Woolford and Marguerite Bartholomew.

Parent-Teacher Meetings Announced for This Week

By BETTY BLACK CAMPBELL, P.-T. A. Editor.

Garden Hills P.-T. A. will meet Tuesday in the school cafeteria at 2:45 p. m. Guest speaker will be Dr. Thomas Anderson, pastor of the Central Congregational church. His topic will be "We Believe in the Child, Today's Child in Tomorrow's World."

WHITEFOORD P.-T. A.

Whitefoord P.-T. A. will meet in the school auditorium Tuesday at 2:45 p. m. Mrs. Lillian Austin, supervisor of city nurses, will speak.

JOHN B. GORDON SCHOOL

John B. Gordon P.-T. A. will meet Tuesday at 3 p. m. in the school auditorium. After a business meeting there will be classroom discussions between the parents and teachers.

MORNINGSIDE P.-T. A.

Morningside P.-T. A. will meet in the school auditorium Tuesday at 1:15 p. m. Mrs. Leonard Haas, vice president of Atlanta League of Women Voters, will speak on "Whose Government Is It?"

SYLVAN HILLS QUIZ

Sylvan Hills P.-T. A. meets Tuesday at 3 p. m. in the assembly room.

Theme for this year is: "Our Great American Family."

Mrs. J. Y. Lynn has planned a quiz program to be conducted by Mrs. B. D. Martin. Those taking part are: Mrs. F. C. Lance, Mrs. R. L. Lancaster, Mrs. E. H. Graf and Mrs. C. T. Payne. A specialty number will be given by a group of the Sylvan Hills children.

CASCADE P.-T. A. PLANS

Cascade P.-T. A. will meet Tuesday at 2:45 p. m. The seventh grade will present a play: "Good Books Are Good Friends," written by the class. Mrs. J. N. Gibbs will be in charge of the nursery.

A paper sale will be held at the school on Wednesday.

The carnival will be held Saturday at 5 p. m. and will conclude with a movie at 7:30 to which the community is invited.

NORTH AVENUE P.-T. A.

North Avenue P.-T. A. will meet at 2:30 Tuesday in the school auditorium. A stunt will be presented by each den of Boy Scout Cubs in Pack 23. The executive committee will meet at 1:45 the same day.

MILTON AVENUE SCHOOL

There will be a meeting of the Milton Avenue P.-T. A. Tuesday at 3 p. m.

FAITH SCHOOL P.-T. A.

The Faith School P.-T. A. will meet Tuesday at 8 p. m. Miss Ira Jarrel, Atlanta school superintendent, will speak. Rev. John O. Dillingham will bring the inspirational.

Parents will visit classrooms from 7:30 to 8 p. m.

W. F. SLATON P.-T. A.

The W. F. Slaton P.-T. A. meets Tuesday at 10:30 a. m. in the school auditorium.

LEE ST. P.-T. A. MEETS

Lee Street school P.-T. A. meets at 10:30 a. m. in the school auditorium.

DECATUR GIRLS' HIGH

Decatur Girls' High P.-T. A. will meet in the auditorium Tuesday at 8 p. m. William C. Pauley, grounds chairman, will tell of plans for recreation facilities, and Mrs. Ruby Ballard Smith will describe the physical fitness program.

S. M. INMAN THEME

S. M. Inman P.-T. A. will meet in the school auditorium Tuesday at 3 p. m.

The program chairman, Mrs. Paul Farmer, announces the year's theme: "The Well-Rounded Child." The first point, "The Importance of Health," will be discussed by Mrs. Fred Koeth, of the nutrition department of the American Red Cross.

LAKEWOOD SCHOOL

The Lakewood P.-T. A. will hold community night Tuesday at 8 o'clock. A film, "South of the Border," in technicolor, will be shown The public is invited. The executive meeting will be held at 7 p. m.

THE TECH HIGH P.-T. A.

Tech High P.-T. A. will meet Tuesday at 8 p. m. in the Henry Grady gymnasium. W. O. Cheney, principal, will talk on "Know Your School." The concert band, under the direction of J. R. Rutan, will play. All home rooms with 100 per cent membership will be given a dance.

I. N. RAGSDALE SCHOOL

The I. N. Ragsdale P.-T. A. will meet Tuesday at 3 p. m. The theme will be "Our Children and Wholesome Fun."

ED COOK SOCIAL NIGHT

Ed S. Cook School P.-T. A. meets Tuesday at 7:30 p. m. in the Capitol Homes auditorium. This will be daddies' night and social meeting in honor of the new teachers and parents.

JAMES L. KEY SCHOOL

The James L. Key P.-T. A. will meet Tuesday at 2:45 p. m. in the school auditorium. Miss Caroline Jackson, program chairman, will announce the theme for October: "Building for Permanent Peace Through an Enlarged Membership." "What the P.-T. A. Means to a Parent, Teacher and Child" will be presented by Mrs. E. Harding, Mrs. Regina Stern and Jackie Harper.

The following members were elected as delegates to the Atlanta council: Mesdames L. H. Axelrod, H. H. Clein, Wylie Underwood, L. Aronoff and C. E. Strickland. The executive committee will meet in the school clinic at 1:30 p. m.

E. RIVERS P.-T. A.

Malcolm Henderson, former British consul in Atlanta, will speak on recent impressions of England at the fathers' meeting of the E. Rivers P.-T. A. Tuesday.

The boys of the E. Rivers safety patrol have elected the following officers: Ralph Williams, captain; Harry Tindall, first lieutenant; and Hunter Bell, second lieutenant. Ralph Paris, Jule Felton, George Sherrill and Earl Crowe will serve as lieutenants. These officers, with the assistance of the other seventh grade boys in safety patrol, execute traffic regulations.

A girls' Service Patrol has also been organized of seventh grade girls headed by Captain Alice Merry, Lieutenant Avis Hart and Lieutenant Catherine Nunnally. An arm band with insignia G. S. P. will be the symbol of authority in supervising the children inside the building.

LIBERTY-GUINN P.-T. A.

Liberty-Guinn P.-T. A. will meet Wednesday at 2:45 p. m. The devotional will be given by Mrs. Richard S. Beacham and a talk will be given by S. D. Truitt, county agent, on "Freedom From Want in a Postwar World."

The slate of officers was completed at the September meeting as follows: Mrs. Robert F. Smith, president; Mrs. A. H. Carrier Jr., vice president; Mrs. Edgar Ford, secretary, and Mrs. Charles Hardeman, treasurer.

Plans for the Halloween carnival will be made at this meeting.

BEN HILL SCHOOL P.-T. A.

The P.-T. A. of Ben Hill will meet Thursday at 2:45 p. m. at the school. A program will be given by the pupils.

E. L. CONNALLY SCHOOL

E. L. Connally P.-T. A. will meet Thursday at 10:30 a. m. at the Cascade Baptist church. Mrs. Austin, city nurse, will speak on "Health and Physical Fitness For Our Children."

WINNONA PARK SCHOOL

Winnona Park School P.-T. A. will meet in the school auditorium Thursday at 7:30 p. m. This is the first daddies' night. Lt. Col. S. Marvin Griffin, the new adjutant general of Georgia, will speak on "Building For Permanent Peace Through Education." Col. Griffin has just returned to the United States after 26 months in New Guinea. He is a former member of the state legislature and is the editor, publisher and owner of the Bainbridge Post-Searchlight.

Plans for the Halloween carnival on October 20 will be discussed.

WEST FULTON P.-T. A.

West Fulton High P.-T. A. will meet Thursday at 3:30 p. m. in the school auditorium. The teachers and new mothers will be introduced.

RUSSELL HIGH SCHOOL

Russell High P.-T. A. will meet Thursday at 8 p. m. in the school auditorium.

TUCKER SCHOOL P.-T. A.

Tucker P.-T. A. will meet Thursday at 7:30 in the auditorium for a short business meeting. At 8 the parents will be given their children's schedule and will follow it to the various classes.

CENTER HILL SCHOOL

Center Hill P.-T. A. will meet Thursday in the school auditorium at 2:45 p. m.

Appointed committees and officers for the year will be introduced and plans for a Halloween carnival will be made.

Jere A. Wells will speak on "What Parents Expect From Teachers—What Teachers Expect From Parents and What Pupils Expect From Teachers."

Today at 3:15 there will be an executive meeting in the school library.

R. L. HOPE CARNIVAL

The P.-T. A. of R. L. Hope is sponsoring a carnival Thursday at 1 p. m. Mrs. E. F. Lindgren is carnival chairman, assisted by Mrs. K. W. Kantz and Mrs. W. L. Paris.

Mrs. C. S. Hays, chairman of the house and grounds, will supervise the erection of the booths. These booths will be decorated attractively and will contain such features as wiener stands, candy, ice cream, fish pond, etc.

The room representatives, directed by Mrs. Raymond Turpin, will have charge of the country store and variety booth.

Mrs. S. R. Paschal, principal, and the faculty will sell doughnuts and coffee.

The highlight of the carnival will be the crowning of the king and queen to be chosen by the room selling the most tickets.

THE MORELAND P.-T. A.

The Moreland School P.-T. A. will meet Thursday at 8 p. m. in the school auditorium.

Miss Emily Woodward, director of forums, University System of Georgia, will speak of her experiences in England and Scotland as OWI representative and guest of the British ministry of war information.

BALLARD'S
Dispensing Opticians
WALTER BALLARD OPTICAL CO.
Three Stores
105 PEACHTREE STREET, N. E.
MEDICAL ARTS BUILDING
W. W. ORR DOCTORS BUILDING

Constitution Staff Photos.

LOOK AT ME—Says four-month-old Patcia Loretta Rakestraw, (left) who will go by V-Mail to see daddy, Pfc. Frank R. Rakestraw, in France. Mother is the former Hazel Foster, of 1124 Hawthorne street, N. E. Two-and-one-half-month-old Joseph Carl Quire (right) and mother, the former Mable McGarity, of 749 Virginia avenue, N. E., will also visit pop, Pvt. Joseph A. Quire, in France. The daddies will like these.

Glenncrest Club Meets Today

The Glenncrest Garden Club, of Decatur, meets at 2 p. m. today at the home of Mrs. M. C. Low, 221 Glenn Circle. Mrs. Guy Elder and Mrs. John Brown will be co-hostesses.

A program has been planned by Mrs. H. A. Warren, chairman. Mrs. G. Grady Poole will speak on "Fundamentals of Flower Arrangement," and will illustrate her remarks with comments on the arrangements made by club members. Mrs. Claude M. Swinney, the president, will preside.

Mrs. Greene Hostess

Mrs. L. Sherman Greene entertained the Garden Hills Music Club at her home on North Hills drive recently. An enjoyable program was given.

Mrs. Crouse Plans Party for Visitor

Mrs. James E. Crouse, an Atlantan, who formerly resided in Macon, entertains at luncheon tomorrow at the Colonial Terrace hotel, in honor of Mrs. Frank F. Jones, of Macon, historian general of the United Daughters of the Confederacy. Mrs. Jones will attend the convention of Georgia division, U. D. C., convening in Atlanta on October 17, 18, 19, at the Biltmore hotel.

Pink roses in a china tureen will form the centerpiece and porcelain placecard holders, in the shape of pink roses, will be used. Mrs. Crouse will be assisted in entertaining by her small daughter, Gertrude Crouse, and by her sister, Miss Lide Pate.

Other guests will include the following Macon friends who will attend the Georgia division, U. D. C. convention: Mrs. Walter D. Lamar, past president general; Mrs. Mark Smith, historian Georgia division; Mrs. I. O. L. Domingos, Mrs. H. M. Reid, Mrs. Josiah Crudup, Mrs. Guyton Abney, officers of Sidney Lanier chapter, of Macon, and members of Georgia division executive board.

Bible Lesson Is Postponed

Mrs. S. H. Askew who is giving a series of Bible study lessons every Monday at 11 a. m. at the First Presbyterian church is in Valdosta attending the Synodical, so the lesson will be postponed this week until Thursday at the same hour.

This announcement is made by Mrs. Richard Pretz, president of the Woman's Auxiliary of the church.

WHY BE FAT?
Get slimmer without exercise

You may lose pounds and have a more slender, graceful figure. No exercising. No laxatives. No drugs. With this AYDS plan you don't cut out any meals, starches, potatoes, meats or butter, you simply cut them down. It's easier when you enjoy delicious (vitamin fortified) AYDS before meals. Absolutely harmless.
Try a large size box of AYDS, 30-day supply only $2.25. Money back if you don't get results. Phone Rich's, Inc., J. M. High Co., Health Food Shop and Lane's, May's, Brooks' and Walgreen Drug Stores.

Today Is Your Last Chance
TO MAIL GIFTS
OVERSEAS FOR CHRISTMAS
RICH'S
Shop of Fine Foods
has a limited selection of
GIFT BOXES
Packed and Ready-to-mail
No Mail or Phone Orders!
RICH'S
SIXTH FLOOR FOOD SHOP

Dougherty-Little-Redwine Company Will Open Cordele Branch

Little & Company To Serve South Ga. Merchants

Dougherty-Little-Redwine Company, of Atlanta, one of the south's eldest wholesale dry goods firms, has established a branch wholesale house in Cordele, Ga., to be operated as Little & Company.

The Hinton building, formerly occupied by the War Manpower Commisison, has been leased for a period of years and has been completely renovated and remodeled to meet the requirements of the firm.

With the idea of giving a rapid, efficient service to its south Georgia customers, a complete stock of staple and novelty merchandise will be maintained as soon as conditions permit, although the scarcity of critical goods will limit the present stocks both in size and variety. A competent staff has already taken possession of the building and is busy making preparations for the opening on October 18. Fixtures and equipment have been installed for some time and a fair stock of merchandise has already been delivered.

The selection of Cordele as a location for Little & Company is the result of a survey made last summer. Transportation facilities combined with a central geographical location were the main requirements, and in selecting Cordele the firm found that a wide fertile territory could be efficiently and economically served from this point and that hundreds of good merchants were located in this natural trade area.

Dealing only with established retail merchants, Little & Company will maintain a sales and service program that will be of great value to that section. Overnight deliveries can be made into any part of that area, and by means of a direct hook-up with the parent firm in Atlanta goods not stocked in Cordele can be shipped by overnight package car service. This will be a great help to merchants in rapid stock turnover, which, according to national business authorities, will be an essential requirment in profitable business operation after the war.

Little & Company is not a separate corporation, but is owned and operated outright by Dougherty-Little-Redwine Company, Inc. The parent firm was organized in 1902 as the Dougherty-Ward-Little Company by D. O. Dougherty, W. A. Ward, L. A. Redwine and the late James R. Little. Mr. Little formed the present Dougherty-Little-Redwine Company in 1909, upon the retirement of the Dougherty and Ward interests and served as the firms president until his retirement from active business in 1940. Mr. Little, who had just passed his 80th birthday before his recent death, had been in the wholesale business in Atlanta for over 60 years. Mr. George W. Little, brother of J. R. Little, acquired a substantial interest in the firm in 1911, and in 1917 resigned as manager of the Coca-Cola Company of Baltimore and took up executive duties with the firm. He has been executive vice president for a period of years, along with Perryman Little as general manager of the firm; Mell Little, secretary and treasurer, and John M. Taylor, assistant secretary-treasurer and credit manager.

Through the co-operation of the Chamber of Commerce of Cordele and the business interests of the city the firm has been able to establish the new branch in record time. Mrs. J. D. Southwell, as assistant manageress, will have charge of the branch temporarily. Mr. C. O. Owens, of Cordele, and Mr. Leon Fincher, of Newnan, both south Georgia representatives of the parent firm, will have complete charge of sales in Cordele, and will make their headquarters there for the duration of the war.

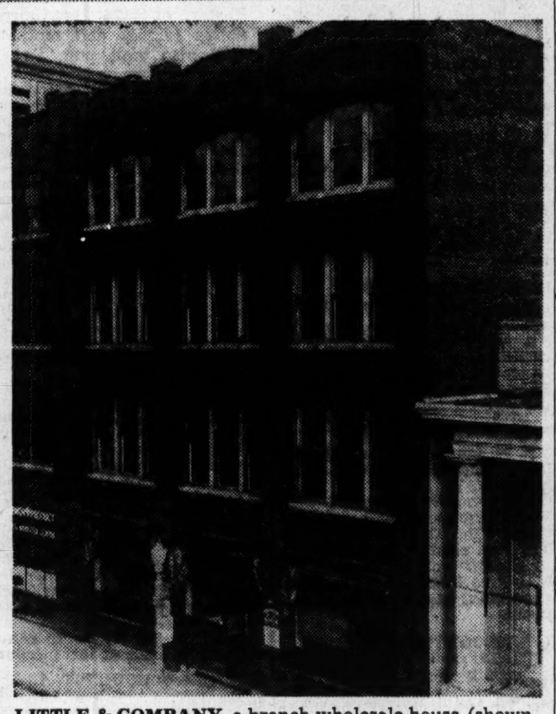

LITTLE & COMPANY, a branch wholesale house (shown top above) of Dougherty-Little-Redwine Company, of Atlanta, will open in Cordele on October 18. One of the south's oldest wholesale dry goods firms, Dougherty-Little-Redwine Company is located in Atlanta at 178 Pryor street, S. W. (shown above).

Hears Sermon Distinctly With Telex

Mrs. G. L. Wade, Atlanta resident, has this to say about the Telex hearing aid instrument: "I was the happiest person in the world when I attended church Sunday. I was able to hear every word of the sermon distinctly, where before I was tense and nervous at not being able to hear clearly." Mrs. Wade is highly pleased with her new Telex and is sending one of the pictures shown here along with the good news to her son, Ralph B. Wade, who is now serving with the armed forces in France.

Outstanding among the many advancements aimed toward giving the finest in hearing aids is the new Super-Telex, model 1550. Manufactured by the Telex Products Company, of Minneapolis, Minn., this model is the only instrument in the world with four Pentode tubes containing 2 elements in a "push-pull" circuit, and is designed for perfect non-static performance. Operating on a principle of low drain to batteries, it makes for a more economical operation to the user," says Howard Thorn, distributor for Georgia, with offices at 1099 Euclid Ave., in the ground floor of the Euclid Theater Building. The instrument features a tone discriminator with three click adjustments, which enables the wearer at the flick of a finger to select the exact range which best gives them smooth, audible sound tones, and voices that are life-like in reproduction. Mr. Thorn states that in order to be of service to the many who may now own a hearing aid, but who are seeking better hearing, unusual liberal trade-in values will be the policy of his new Hearing Center.

For the convenience of those who are busy during working hours, appointments can be made between the hours of 7:30 and 9:00 p. m., phone WA. 2576. Or a trained hearing analyst will call at your home for a demonstration and test of your hearing without charge or obligation.

A Telex Hearing Report and Speech Understanding test with a Telexometer, which records results of scientific tests, is made without use of instrument and again after Telex aid is properly fitted and adjusted to accurate hearing.

Latest innovation and development in Telex field of laboratory experiments is the new Telex cord noise suppressor for Telex aids, and for use on cords of all other vacuum tube hearing aids. It is scientifically proved to suppress aggravating cord vibrations and friction noises. Small, 1"x1½", it fits on cord just below plug connection of cord and instrument. It sells for $1.00 and is attached in one minute without charge. Can be secured only through Telex dealer office.

Phone, write or come by for information regarding Telex's latest speech understanding test, which has proven very successful.

Mr. Thorn, assisted by his wife, who is also very adept in making readings and hearing tests, invites those in need of hearing aid advice or service to visit him at their offices, The Telex Hearing Center, 1099 Euclid avenue, N. E. Phone WA. 2576.

MRS. G. L. WADE, Atlanta resident, is shown above in the offices of the Telex Hearing Center, 1099 Euclid avenue, N. E., with Howard Thorn, Telex distributor for Georgia. Mrs. Wade is being tested with a Telexometer for the final fitting of her new Super Telex hearing aid instrument, which she says reproduces sound with a softness and fidelity of tone far beyond anything she believed a hearing aid could be.

Sunshine Offers Wide Selection Of Ladies' Coats

Short or long; furred or unfurred, casual or dressy, you'll find exactly the coat you're looking for this fall at Sunshine's Department Stores, located at 795 Marietta street, N. W., and 59-61 Georgia avenue, S. E.

"All are quality coats priced to fit every budget, says Harry Sunshine, and because each type is expressly designed for good looks, long wear and versatility, each is a solid investment for wartime wardrobes."

The stores are also featuring a variety of other fall merchandise in the accessory department, children's wear, piece goods; in fact, values are to be found throughout these well-stocked stores.

Snapshooters
Quality Developing Printing, Enlarging
For most convenient Gaston Service Station look on page 148 of the classified section of the phone book or call WA. 1181.
Finest Work
GASTON'S SNAPSHOT SERVICE
227 PRYOR, S. W.

The South's Largest Refrigeration Supply Jobber
Bowen
Refrigeration Supplies
INC.
Tampa, Jacksonville
322 Spring St. ATLANTA, GA.

Painting With
Kem-Tone
TRADE MARK REG. U. S. PAT. OFF.
MIRACLE WALL FINISH
1. One coat covers most wallpapers.
2. Applies easily.
3. Dries in one hour.
4. Mixes with water.
5. Washable.
$2.98 GAL. Paste Form Does the Average Room.
THE SHERWIN-WILLIAMS CO.
73 N. BROAD ST.

BACK THE ATTACK!
Don't Stop Buying War Bonds!
Safest Investment of All!
Lovable Brassiere Co.
845 SPRING STREET
Atlanta, Ga

WE REPAIR OR SERVICE ANY MAKE AUTO
and guarantee complete satisfaction
Take advantage of our
12 MONTHS PAYMENT PLAN
FROST MOTORS INC.
Authorized
FORD DEALERS
452 Peachtree St., N. E.
WA. 9073

Ray R. Williams, Jr.
BOOKKEEPING AND TAX SERVICE
Specializing in Monthly Maintenance of Accounts and All Tax Matters
Phone WA. 6398
310 101 Marietta Bldg.

WE BUY USED CLOTHING
SHOES, HATS and ANYTHING of VALUE
Let us help with your Fall Cleanings. Things of no further use to you may be of great use to others.
MERCHANTS SALVAGE CLOTHING COMPANY
168 Edgewood Ave. WA. 1618

for Good Health
Drink More GEORGIA MILK
12 Qt. Lots 13½c Qt.
8 Qt. Lots . . 15c Qt.
Retail Stores Throughout the City . . .
Georgia Milk
PRODUCERS CONFEDERATION

INSIST ON THE COLA THAT'S Best by Taste-Test
ROYAL CROWN
RC COLA
2 FULL GLASSES 5¢
ATLANTA ROYAL CROWN BOTTLING CO.

Allis-Chalmers Tractors
Pneumatic Tired Wheel Type Tractors Available for Essential Industries.
"CALL ON US"
W. C. CAYE & COMPANY
Atlanta
787 Windsor St., S. W.
MAin 2177

RECAPPING
For All Kinds of Cars and Trucks
With our modern equipment and experienced staff we are able to render you unexcelled service.
AMERICAN TIRE CO.
(Formerly Brooks-Shatterly)
Houston and Ivy

CLEVELAND ELECTRIC CO.
Motors Motor Winding
Service To All Makes
ELECTRICAL CONTRACTORS
MAin 8164

When You Can't Buy New—
RE-NEW
Your "Caterpillar" Road-Building Equipment in the Yancey Brothers Co. Service Department
. . the largest, most complete of its kind in the Southeast
YANCEY BROTHERS CO.
ATLANTA, GA.
634 Whitehall St., S.W. MA. 3962

PROVED!
The feeds listed below have been proved in actual use to be superior to many and at least equal to any other feeds on the market in feeding value and results. A comparison of prices will show they cost less than other feeds of comparable quality. Try them.
Cash and Carry
Per 100-lb. bag
Super-Quality (20%) LAYING MASH 3.65
Super-Quality All-Mash LAYING FEED 3.60
Super-Quality All-Mash STARTING FEED 3.90
Super-Quality All-Mash GROWING FEED 3.70
Super-Quality All-Mash BROILER RATION ... 3.75
Standard 24% DAIRY FEED 3.35
Domino 32% HOG SUPPLEMENT .. 3.80
KIN Balanced DOG FOOD 5.70
Write for Complete Price List to
STANDARD FEED MILLING CO.
(Formerly Standard Milling Co.)
ATLANTA—MACON
QUALITY FEED STORE
256 Flat Shoals Ave.
STANDARD FEED STORE 217 Peters St.
STANDARD FEED STORE 290 Marietta St.
STANDARD FEED STORE
411 S. Main, East Point
We Deliver Near By
BUCKHEAD FEED STORE 2079 P'tree Rd.
MARTIN FEED CO. 807 Marietta St.

Quick, Courteous
WRECKER AND ROAD SERVICE
• 24-HOUR STORAGE
• Auto & Truck REPAIRS
• GAS and OIL
ROBINSON & STEPHENS
94 South Pryor St.
JAckson 3836

DISPLAYS of DISTINCTION
WINDOW SETS BACKGROUNDS
NOVELTIES EXHIBITS
"LET'S TALK IT OVER"
COMMUR DISPLAYS
18½ Ivy St., N. E. WA. 5641

DANCING
EVERY WEDNESDAY FRIDAY and SATURDAY EVENINGS
GOOD MUSIC
SERVICE MEN WELCOME
Convenient to Car Line
$1 Per Couple
SPORTS ARENA
Formerly Warren's Arena
310 CHESTER ST.
Just Off Memorial Drive

The South's Leading
Genuine Re-Weavers
We Re-weave Nylon Hose
DAMAGED RE-WOVEN
Our personnel are all experts in re-weaving, art-mending and all types of tailoring. Re-designing, remodeling dresses, re-lining suits and overcoats, hemstitching, monogramming, buttonholes, etc.
GEORGIA RE-WEAVING CO.
TWO STORES
22 Cain St., N. W., Atlanta, Ga.
126 Atlanta Ave., Decatur, Ga.
All Work Guaranteed
Prompt Service
Atlanta Store, MA. 0921
Decatur Store, CR. 4961

OVERALL LAUNDRY
Specializing in
Work Clothes, Overalls or Coveralls Washed, Starched and Repaired.
We Deliver
GULF STATES SERVICE
288 HOUSTON STREET
PHONE JACKSON 4446

GLORIOUS HEARING
Faithful reproduction of sound has always characterized Telex High Fidelity Hearing Aids.
Distinguished in appearance. Comfortable to wear. Attractive, inconspicuous neutral-colored receiver.
Personalized scientific fitting home or office. No obligation.
TELEX 1099 Euclid Ave., N. E. Ground Floor Euclid Theatre Bldg.

Misses' and Women's
COATS
Plain and Fur-Trimmed Styles
Popular Priced
• All Materials
• All Colors
• All Sizes
SUNSHINE DEPT. STORES
795 Marietta St. 59-61 Georgia Ave., S. E.

HOLIDAY GOODS
Gifts • Novelties • Toys
A Good Assortment in Stock for Your Selection
—WHOLESALE ONLY—
DOUGHERTY-LITTLE-REDWINE CO.
An Atlanta Firm Owned and Operated by Atlanta People.
178 Pryor St., S. W. Phone JA. 1296

Expert Recapping
For All Kinds of Cars and Trucks
A Complete Car Service
CLAUDE MASON TIRE CO.
141 Ivy St., N. E. WA. 6645

Headquarters for Musical Instruments
We Have a Complete Line of
SAXOPHONES, TRUMPETS, CLARINETS,
GRETSCH GUITARS, MANDOLINS & ELECTRICS
All Current and Standard ORCHESTRATIONS
WE PAY HIGHEST CASH PRICES
For Any String or Band Instrument
CITIZENS JEWELRY & LOAN CO.
195 Mitchell St., S. W.—WA. 7911

BUY A HOME
Have the title searched and insured
ATLANTA TITLE COMPANY
Since 1896 Title Building

LIKE MANY OF THE BETTER THINGS IT ISN'T ALWAYS EASY TO GET
Gordon's FRESH POTATO CHIPS
"LOOK FOR THE RED TRUCK ON THE PACKAGE"
SOMEDAY THERE'LL BE PLENTY AGAIN— TILL THEN REMEMBER THEY'RE THE BEST!

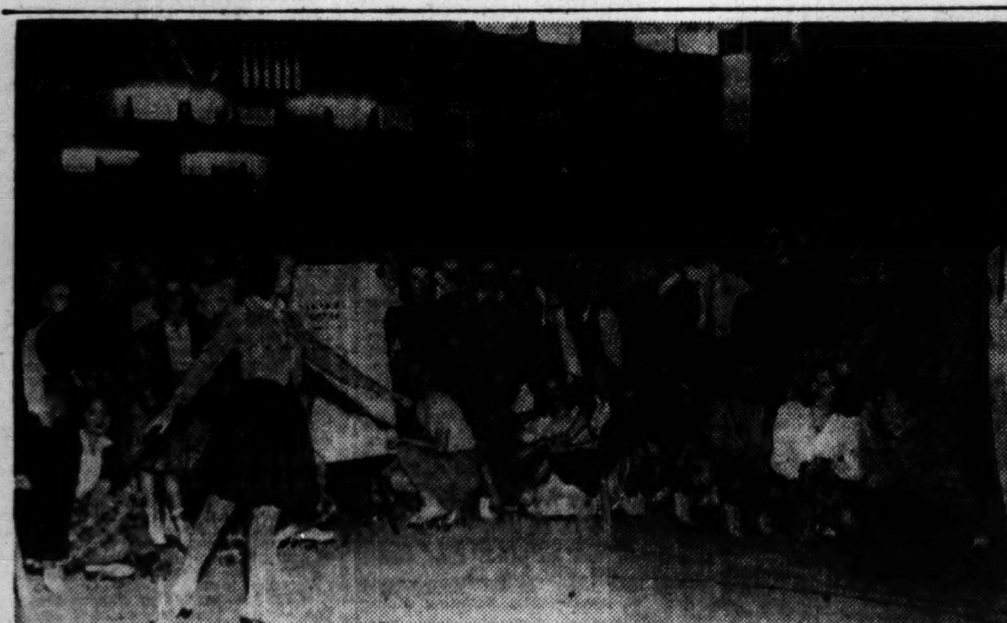

WHIR IN ROLLERDROME mounts as more skaters skim boards. Miss Phyllis Sprock, Silver Medalist, is shown with her opening class in fundamental skating at the palatial Rollerdrome. "Skaters are much enthused this season," says Charlie Kahn, popular manager of the rink, "with international style skating which also is being taught by Miss Sprock."

Dance Skating At Rollerdrome Proves Popular

Great interest is being shown this season by skaters at Atlanta's palatial Rollerdrome, who wish to advance themselves in dance skating. The dance skating classes, which began last Monday evening, under the direction of Miss Phyllis Sprock, are meeting with great enthusiasm on the part of Atlanta skaters.

The present dance skating classes are for a two-month period, and those wishing to join will have to enroll in the next class beginning December 4. Enrollments for this new series of classes will be accepted during the week of November 27.

Classes are held weekly, Monday from 10 to 11 p. m., fundamental class; Thursday, 10 to 11 p. m., bronze or advanced class; Friday, 6 to 7 p. m., fundamental class.

A 25-cent charge is made for the "hour" instruction. However, it is necessary to skate or purchase a ticket for the regular evening session. Miss Sprock, a "silver medalist," and this marks the first time that a professional has been engaged to advance the popular sport of skating in Georgia, will soon start classes for children from 8 to 14 years of age. Announcement will be made during a regular Saturday evening session in the near future as to the exact time the new classes for children will be held.

Mr. Kahn, owner and manager, is enthusiastic about the children's class and advocates skating as a healthy, interesting and novel sport being recommended by many doctors for health. All skating in this spacious indoor rink is under the strict supervision of Mr. Kahn.

Private instructions will also be given by Miss Sprock. Call AT. 3218 for further information or visit Atlanta's popular Rollerdrome at Penn avenue at Ponce de Leon.

Complete Restaurant Equipment for
MESS HALLS
HOTELS
INSTITUTIONS
HOTEL & RESTAURANT SUPPLY CO., INC.
382 W. Peachtree WA. 7451

Exceptionally Good Stock
Of Late Model Rebuilt Motorcycles With Practically New Tires
INDIAN MOTORCYCLE SALES CO., INC.
624 Spring St.,N.W., Atlanta,Ga.

STEAM STERILIZED
DIAPER SERVICE
Serving Metropolitan Atlanta
LULLABY DIAPER SERVICE
676 N. Highland Ave. AT. 5778

Latest Model Trucks and CARS
DIXIE Drive It Yourself SYSTEM
FOR RENT
DIXIE
Drive-It-Yourself System
26 Ellis St., N. E. WA. 1870
74 Courtland St. MA. 0371

FOR TERMITE CONTROL
Terminix Gives You
The Know How
The Manpower and Materials
BRUCE TERMINIX Bonded-Insured TERMITE INSULATION
BRUCE TERMINIX
Call VE. 7746
596 Peachtree St., N. E.

Investigate
WINKLER STOKERS
Distributed by
Thompson Coal Co., 985 Blvd., N. E. VE. 1171

THE DEALER WHO SELLS THESE LINES IN YOUR COMMUNITY IS
A Good Man to Know
He has been selected to handle these products because of his integrity, experience and ability to properly install and service these products.
BENDIX AUTOMATIC HOME LAUNDRY
IRONITE AUTOMATIC IRONERS
HAMILTON AUTOMATIC CLOTHES DRIER
HORTON WASHING MACHINES
HORTON IRONERS
SONORA RADIOS
GENERAL MOTORS DELCO PRODUCTS
DELCO PUMPS—DELCO EXIDE BATTERIES
ESTATE HEATROLAS (Gas and Coal)
DELCO CONDITIONED AIR FURNACES (Oil and Gas)
DELCO COAL STOKERS
ESTATE HEATROLAS (Oil, Gas Coal and Wood)
ESTATE HEATROLA RANGES (Gas and Electric)
ESTATE HEATROLA WATER HEATERS (Gas and Electric)
DELCO LIGHT PLANTS
HINMAN MILKING MACHINES
SCHAEFER FROZEN FOOD PACKAWAY CABINETS (for Farm, Home and Commercial Use)
SEEGER COMMERCIAL REFRIGERATION
DISPLAY CASES, REACH-IN REFRIGERATORS
WALK-IN COOLER, BEVERAGE COOLERS
BRUNNER REFRIGERATING COMPRESSORS
VICTOR MILK-COOLING CABINETS
YOUNGSTOWN PRESSED STEEL KITCHEN CABINETS AND SINKS
If you do not know who your local dealer is, drop us a line.
CHAS. S. MARTIN
DISTRIBUTING CO., Inc.
254-256 PEACHTREE ST., ATLANTA, GA. JA. 3238

TRINITY FURNITURE SHOPS
Incorporated
Craftsmen of Period Furniture
REBUILDERS OF MODERN AND ANTIQUE FURNITURE OFFICE FURNITURE
Estimates Furnished Without Obligation
363 BOULEVARD, N. E. AT. 4431

PRINTING
Williams Printing Co.
LITHOGRAPHING
WAlnut 6592
RHODES BLDG. 78 MARIETTA ST.

The Best Automotive Repairmen Buy From
GENUINE PARTS CO.
"Largest Parts Warehouse in the South"
475 W. Peachtree St., Atlanta WA. 4400

CALVERT IRON WORKS, INC.
1195 VICTORY DRIVE, S. W.
ATLANTA, GA.
STEEL FOR ~~BUILDINGS AND BRIDGES~~ defense

24 Years Service to the Motorist
We Appreciate Your Patronage
SAM MARTLIN
U. S. TIRE SUPPLY
603 W. Peachtree At North Ave. VE. 5836

Photographs ARE THE Preferred GIFT
When distance separates you from your loved ones, the first yearning is for a photograph, of course! So bridge the miles—come in today!
We specialize in enduring photographs for members of the armed forces.
No Appointment Necessary
TOOLEY-MYRON STUDIOS
117 Peachtree Street
WA. 3878

Moving-Crating-Storage
Large Warehouse — Sprinkler System—Low Insurance
Plenty of Vans.
A. C. WHITE
410 Edgewood MA. 1888
Also 214 Trinity Ave.

WAR WORKERS must stick on the job. And one way to stay there is to keep well by drinking a pint of milk every day.
WE DELIVER
CLOVER DALE DAIRY, INC.
Grade A Pasteurized Milk
256 Forsyth, S. W. WA. 4943

FDR, Dewey To Battle On World Issues

By The Associated Press.

International questions will provide a central theme this week in the presidential campaign, as it roars on in full chorus toward its November 7 climax.

Both major party candidates will talk on foreign policy during the week. Gov. Dewey, the Republican nominee, will address the New York Herald Tribune's forum Wednesday night. President Roosevelt, who declined an invitation to speak on the forum the same night, will address the Foreign Policy Association in New York Saturday night.

PHILADELPHIA, Oct. 15.—(UP)—James P. Clark, chairman of the Philadelphia Democratic committee, today offered to donate $25,000 to any charity Gov. Thomas E. Dewey designates if the Republican nominee "will be honest with the American people."

Clark said his offer was prompted by an announcement by Dewey that his next speech will deal with the "urgent need for honesty and competence in our national government."

Meanwhile, Sen. LaFollette, Wisconsin Progressive, called upon both the Republican and Democratic leaders to break what he called their "conspiracy of silence on the vital issues of foreign policy."

IMPERIAL DESIGNS

"It is time for America to break away from the imperial designs of Mr. Churchill and the Soviet drive for power of Mr. Stalin," LaFollette said editorially in his weekly newspaper, The Progressive.

"The meetings held in secret at Dumbarton Oaks . . . did not even mention the great problems involved in Europe, Asia or Africa. Their sole function was to try to obtain agreement on a plan to maintain peace by force, regardless of what the terms of peace may be."

Both the President and Gov. Dewey considered booking additional speeches in key states as the contest reached high pitch. Mr. Roosevelt's political aides have indicated that he has high on a tentative calendar at such cities as Philadelphia, Cleveland and Chicago. Dewey, who will speak at St. Louis tonight, has added a speech at Pittsburgh to his list.

RUNNING MATES IN WEST

The rival vice presidential candidates are both on the Pacific coast, contesting for California's 25 electoral votes. Gov. Bricker, Republican, launched a six-day tour of the state Saturday night with a speech at San Francisco's Civic auditorium in which he declared the President "has successfully 'packed' our federal judiciary from top to bottom."

Sen. Truman, President Roosevelt's running mate, traveling toward Los Angeles and a major speech tonight, told a railroad station crowd at Tucson, Ariz., that "no repudiation of the principles of Henry Wallace was made by the Democratic party on my nomination for vice president."

Vice President Wallace himself, defeated for Democratic renomination, told an audience at Muncie, Ind., he has found "a veritable tide of Democratic sentiment rising."

Formation of "the independent artist and writers' group for Dewey" by 10 prominent writers and novelists was announced Sunday night by the Republican National Committee.

Headed by Louis Bromfield, the group includes Booth Tarkington, Kenneth Roberts, Mary Roberts Rinehart, Margaret Culkin Banning, Sophie Kerr, Rachel Crothers, Grace Thompson Seton, Inez Haynes Irwin and Faith Baldwin.

Times in New York, Chattanooga for FDR

NEW YORK, Oct. 15.—(UP)—The New York Times announced tonight its support for the re-election of President Roosevelt.

The Times, which opposed Mr. Roosevelt in 1940, said in an editorial in its Monday morning edition that it was supporting the President this election year because of his foreign policies.

At Chattanooga, Tenn., The Times, also owned by the estate of Adolf Ochs, will announce in an editorial tomorrow that it will back Mr. Roosevelt for a fourth term. The paper gave its influence to the Willkie cause in 1940.

Industrial Review

HARLEY-DAVIDSON MOTORCYCLES
PARTS and SERVICE
CUNNINGHAM MOTORCYCLE CO.
496 PIEDMONT AVE. HE. 5813

If you would like to SAVE up to 36%, call us before renewing your Fire Insurance.
ASSOCIATED AGENCIES
Security Service Savings
HARRELL & COMPANY

OBERDORFER INSURANCE AGENCY INC.
"The Agency of Service"
OBERDORFER INSURANCE Agency, Inc.
WILLIAM-OLIVER BLDG. AT FIVE POINTS MA. 6000

RAGS TO 'RICHES' ON ONE WASHING

ALLENTOWN, Pa., Oct. 15.(AP)—The family wash she had bundled together for the laundry wasn't there when an Allentown housewife went to get it.

She discovered her young son had sold it to a ragman for 15 cents.

GI Yule Gifts Flood Mails

NEW YORK, Oct. 15.—(AP)—Christmas gifts for servicemen and women overseas already have passed through post offices in major cities in unprecedented volume as the nation's families rushed to mail packages before the October 16 deadline set by War and Navy departments.

Post office authorities in New York city estimated more than 14,000,000 packages had been delivered to Army post offices—an increase of more than 10,000,000 over last year.

The total number of gifts mailed from Chicago was set at 6,000,000, with 40 Army trucks borrowed to handle the mail rush. Officials estimated that 3,500 persons were employed in the work.

Army and Navy postal officers said 17,000,000 overseas packages passed through San Francisco post offices. The Army reported that gifts for Pacific personnel constituted a 100 per cent increase over last year.

More than 315,000 packages had been mailed from Buffalo and 39 carloads of additional gifts were awaiting delivery, officials said.

Fast Gales Rake Caribbean Island

MIAMI, Fla., Oct. 15.—(AP)—Ninety-four mile winds, with gusts of over 100 miles an hour, raked Grand Cayman island today as a tropical hurricane drifted slowly over the Caribbean sea.

The weather bureau warned in a 10:30 p. m. advisory that winds would gradually increase on the south coast of western Cuba Monday.

THE WEATHER

ATLANTA—One year ago today (Oct. 16, 1943): High 69, low 35.

SUN AND MOON FOR TODAY
Sun rises 6:44 a. m.; sets 6:03 p. m.
Moon rises 6:03 a. m.; sets 6:10 p. m.

LOCAL WEATHER REPORT
(Based on observation at the Municipal Airport)

Highest temperature	77
Lowest temperature	52
Mean temperature	64
Rainfall in past 24 hours	.00
Rainfall since first of month	.92
Deficiency since first of month	.32
Rainfall since Jan. 1	34.12
Deficiency since Jan. 1	6.44

WASHINGTON, Oct. 15.—Weather bureau report of temperature for the 24 hours ending 8 p. m. in the principal cotton growing areas and elsewhere:

STATION	High	Low
Asheville	72	43
Atlantic City	66	47
Birmingham	80	40
Boston	52	44
Chicago	52	43
Cleveland	54	43
Detroit	52	32
Duluth	61	31
Fort Worth	82	56
Jacksonville	80	62
Kansas City	67	51
Louisville	64	43
Memphis	73	48
Meridian	80	40
Miami	80	73
Mobile	81	50
New Orleans	80	56
New York	52	42
Savannah	77	55
Washington	54	48

MORTUARY

BARNEY L. GARRETT.

Barney L. Garrett, 37, Atlanta clerk, died here Saturday night. His home was 1560 Memorial drive, S. E. Funeral arrangements, under direction of J. Austin Dillon, remained incomplete this morning. Garrett is survived by his wife; two sons, William Charles Dobson Jr. and Richard Arthur Dobson; two daughters, Ethel V. Garrett and Julie M. Dobson; his mother, Mrs. Carrie Garrett; three sisters, Mrs. W. R. Lancaster, Mrs. C. G. Beaver and Mrs. Raymond Kimberley; three brothers, H. B. Garrett, William Garrett and C. R. Garrett.

MISS EMMA KIMBROUGH.

Miss Emma Kimbrough, 83, died at the residence, 489 Boulevard place, N. E., yesterday following a long illness. Funeral services will be held this afternoon at 4 o'clock at the Harry G. Poole chapel, the Rev. O. C. Woods officiating, with interment in Oakland cemetery. She is survived by several nieces and nephews, Mrs. M. L. Stinks, Mr. and Mrs. W. H. Hutchins, Mr. and Mrs. W. M. Wix, Mrs. E. M. Gammon and C. G. Dickerson, all of Atlanta.

MRS. JOHN J. BECK.

Mrs. John J. Beck, of 1409 Peachtree street, N. E., died at a private sanitarium here yesterday morning. Funeral services will be conducted at Spring Hill chapel Tuesday morning at 11:30. Dr. Lester J. Rumble will officiate. Interment will be at West View cemetery. Mrs. Beck is survived by her husband and her mother, Mrs. C. V. Ville, of Center Village, Ohio.

ROBERT EDWARD ANDERSON.

Funeral services for Robert Edward Anderson, 50, food broker, who died at a private sanitarium Saturday night, will be held this afternoon at 3:30 at Spring Hill chapel, H. M. Patterson in charge. The Rev. L. G. Henry Jr. will officiate, with interment at West View cemetery. Anderson is survived by his wife, of 646 Longwood drive, and one daughter, Miss Betty Anderson; his mother, Mrs. H. B. Anderson, of Hawkinsville; four sisters, Mrs. W. E. Meadows, Mrs. I. F. Austin and Mrs. W. H. Jones, of Hawkinsville, and Mrs. F. B. Wimberly, of Cochran; and one brother, John M. Anderson, of Cochran.

OSCAR M. SILLS.

Final rites for Oscar M. Sills, 56, construction iron worker, who died in a private sanitarium, will be held this afternoon at 2 o'clock at Spring Hill chapel, H. M. Patterson & Son directing. The Rev. W. H. Hayes will officiate. Interment will be in the Marietta National cemetery. Sills, who resided on Baker road, was a native of Redan, Ga. He is survived by his wife; three sisters, Mrs. Emma McClelland, Mrs. Ida Williams, both of Atlanta, and Mrs. Pearl Beaty, of Blacksburg, S. C.; and one brother, Lon Sills.

MRS. VIRGINIA M. ADAMS.

Mrs. Virginia M. Adams, of 1081 Hudson drive, N. E., died in a private sanitarium here Saturday night. Funeral services will be conducted Tuesday morning at 10 o'clock from Spring Hill Chapel, H. M. Patterson in charge. The Rev. Sumner Guerry will officiate, with interment at West View cemetery. She is survived by two daughters, Mrs. Stacy P. Bailey, of Jacksonville, Fla., and Mrs. James T. Miller, of Atlanta; one sister, Mrs. J. E. Cassel, of Montrose, Col.; one brother, W. E. Donaghoe, of Los Angeles, Cal.; and four grandchildren, Miss Virginia E. Miller, of Atlanta; Sgt. Stacy P. Bailey, U. S. Army, overseas; Lt. William A. Bailey, U. S. Army Air Forces, overseas, and Pvt. John M. Miller, U. S. Army.

'BABE' OF YUKON

Atlantans Travel With Famed Kate

"Kid" Marion, a veteran Yukon river boat captain, paints Klondike Kate as glamor girl he "knew back when . . ." But Kate herself, now past 70, wants to be the "angel and martyr."

Klondike Kate and Capt. Norman Marion are subjects of the choice stories brought home by Mrs. Mary Howland from a two-months' trip through the Upper River country. A correspondent for The Constitution, Mrs. Howland found Kate a blue-eyed, cigaret-rolling "girl" who hasn't forgotten the days when she was a gold rush dance hall "babe."

Kate impressed her most because of her eyes (which Bill, Mrs. Howland's husband, called "very hard") and because of the way she rolled her own cigarets, then continued her conversation with only a slight pause as she put the tobacco sack string in her mouth and pulled with her teeth.

COLORFUL SKIPPER

"We boarded the Keno, a small river boat, at White Horse and were anxious to make the trip on this particular boat because of its captain, 'Kid' Marion," Mrs. Howland said. "Capt. Marion went to the North Country when he was 16 as a dog merchant, and now, in his mid-60s, is one of the most colorful skippers on the Yukon.

"Capt. Marion told us about three days after we left White Horse that Klondike Kate was coming aboard at Coffee Creek. We pulled up alongside the river bank at Coffee Creek—there are no docks in that section—extended a gangplank and Kate and her secretary, who live in Oregon now, walked aboard."

Vivacious Mrs. Howland, wife of Atlanta's Time and Life representative, admitted that the ruggedness of the Alaskan country trek would be distasteful to many of her Atlanta friends. But she liked to sleep in a sleeping bag, wade in mud up to her knees, and shoot grouse.

PROSPECTING HUBBY

Kate is married to an 80-year-old man named John Matson, who still prospects for gold, Mrs. Howland said.

"She goes up to Dawson every year to visit Johnny, not for love, but to get his poke of gold. When we reached Dawson, Johnny wasn't there. Kate waited several days and he still did not come. Natives said it was because the water in High river was too high. Later in our trip we met some people who had been on the boat and they told us that Johnny finally came down, gave Kate the poke, which was a sizeable one, and Kate and her secretary returned to Oregon."

The dancing girl of Gold Rush days reminisced as she cruised along the Yukon with the Howlands. She said the wooden sidewalks at Dawson seem to echo to her as she walks along them today and she feels that ghosts are treading beside her.

Bill Howland bought his wife a bracelet of gold nuggets. Kate purchased for herself a necklace of four nuggets which Mrs. Howland described as "big enough to break a chest bone." She cited the current price of the nuggets, $32 per ounce, and estimated that Kate invested quite a sum in her costume piece.

Unlike the barge-towing methods employed along our rivers, boats in the Upper River country push their barges. Mary Howland feared that she would have no chance to use the sleeping bag which she lugged over the many miles, so she and her husband took a dare from Capt. Marion that they wouldn't sleep overnight on the barge. They packed in their bedding and slept under "a full moon, the northern lights and a lingering sun."

Although her trip was far removed from the war—they met occasional American soldiers on duty in the cold country—and despite the ruggedness of the life, Mary Howland termed it all "too wonderful to describe." She confessed, however, that she was happy to return to her children, her home, 94 Brighton road, and was most anxious to have a large platter of turnip greens.

LODGE NOTICES

A regular conclave of Atlanta Commandery No. 9, Knights Templar, will be held in the Masonic Temple this (Monday) evening at 7:30. The Order of Red Cross will be conferred. All qualified Sir Knights are cordially invited to meet with us.
WYLIE W. CROWE, Em. Com.
P. D. CUNNINGHAM, Capt. Gen.
W. A. SIMS, Recorder.

The regular convocation of Mt. Olive Chapter No. 161, R. A. M., will be held in the chapter room, corner Flat Shoals and Glenwood avenues, this (Monday) evening, October 16, beginning at 7:30 o'clock. The Past and Most Excellent degrees will be conferred. All duly qualified Companions cordially invited to attend. By order of
J. E. SKELTON, H. P.
L. L. BLACKMON, Sec.

A called communication of Piedmont Lodge No. 447 will be held in the Masonic Temple this (Monday) evening, October 16th at 7:30 o'clock. The Entered Apprentice Degree will be conferred. All Masons cordially invited. By order of
IRA R. HUFFAKER, Act. W. M.
BARTIS E. GOODMAN, Sec'y.

A called communication of Pythagoras Lodge No. 41, F. & A. M., will be held in the Masonic Temple, Decatur, Ga., this (Monday) night, October 16, at 7 o'clock for the purpose of conferring the Entered Apprentice degree. Visiting Masons are invited to attend. By order of
BEN B. BURGESS, W. M.
FLETCHER PEARSON, Sec.

LEGAL NOTICE.

I will not be responsible for debts made by anyone other than myself.
DON J. FINNEGAN,
332 Garmon Rd., N. W.

TREASURY DEPARTMENT, Office of District Supervisor, Alcohol Tax Unit, Bureau of Internal Revenue, Atlanta, Georgia. Date of first publication, October 2, 1944. Notice is hereby given that on September 21, 1944, one 1930 Ford Pickup Truck, ½ ton, Motor No. A-3834274, with accessories, was seized in Dawson County, Georgia, for violation of the Internal Revenue Laws, to-wit: Section 3321, Internal Revenue Code. Any person claiming an interest in said property must appear at the office of the Investigator in Charge, Alcohol Tax Unit, 508 Ten Forsyth St. Building, Atlanta, Georgia, and file claim and cost bond as provided by Section 3724, Internal Revenue Code, on or before November 1, 1944, otherwise the property will be disposed of according to law. R. A. Beman, District Supervisor.

TREASURY DEPARTMENT, Office of District Supervisor, Alcohol Tax Unit, Bureau of Internal Revenue, Atlanta, Georgia. Date of first publication, October 2, 1944. Notice is hereby given that on September 21, 1944, one 1934 Ford Truck, 1½ ton, stake body, Motor No. B-B18-531365, with accessories, was seized in Gilmer County, Georgia, for violation of the Internal Revenue Laws, to-wit: Section 3321, Internal Revenue Code. Any person claiming an interest in said property must appear at the office of the Investigator in Charge, Alcohol Tax Unit, 508 Ten Forsyth St. Building, Atlanta, Georgia, and file claim and cost bond as provided by Section 3724, Internal Revenue Code, on or before November 1, 1944, otherwise the property will be disposed of according to law. R. A. Beman, District Supervisor.

TREASURY DEPARTMENT, Office of District Supervisor, Alcohol Tax Unit, Bureau of Internal Revenue, Atlanta, Ga. Date of first publication, October 2, 1944. Notice is hereby given that on September 30, 1944, one 1939 Ford coupe, Motor No. 18-5060629, with accessories, was seized in Hall county, Georgia, for violation of the Internal Revenue Laws, to-wit: Section 3321, Internal Revenue Code. Any person claiming an interest in said property must appear at the office of the Investigator in Charge, Alcohol Tax Unit, 508 Ten Forsyth St. building, Atlanta, Ga., and file claim and cost bond as provided by Section 3724, Internal Revenue Code, on or before November 1, 1944, otherwise the property will be disposed of according to law. R. A. Beman, district supervisor.

FUNERAL NOTICES

MEEKS, Mr. Daniel G.—of Ocilla, Ga., died Sunday in his 34th year. Surviving are his parents, Mr. and Mrs. G. G. Meeks, of Ocilla. Remains were carried to Ocilla Sunday night for funeral and interment. Awtry & Lowndes.

SHORT, Mr. Erwin P.—died Sunday afternoon at the residence of his sister, Mrs. C. D. Owens, 314 Thompson avenue, East Point. He is survived by his mother, Mrs. E. P. Short; four brothers, Messrs. E. N., H. M., Wingfield and H. E. Short Sr.; three sisters, Mrs. Andrew Peacock, Mrs. C. D. Owens, and Mrs. Olin Robbins. Funeral arrangements will be announced later by A. C. Hemperley & Sons.

ADAMS, Mrs. Virginia M.—of 1081 Hudson Drive, N. E., died Oct. 14, 1944. Surviving are her daughters, Mrs. Stacey P. Bailey, Jacksonville, Fla.; Mrs. James T. Miller, Atlanta; sister, Mrs. J. E. Cassel, Montrose, Colo.; brother, Mr. W. E. Donaghoe, Los Angeles; grandchildren, Miss Virginia E. Miller, Sgt. Stacy P. Bailey, U. S. A., overseas; Lt. William A. Bailey, U. S. A. A. C., overseas; Pvt. John M. Miller, U. S. A. H. M. Patterson & Son.

KIMBROUGH, Miss Emma—The friends and relatives of Miss Emma Kimbrough, Mrs. M. L. Spinks and family, Mr. and Mrs. W. H. Hutchins, Mr. and Mrs. W. M. Wix, Mrs. E. M. Gammon, Mr. C. G. Dickerson are invited to attend the funeral of Miss Emma Kimbrough Monday, October 16, 1944, at 4 o'clock at the chapel of Harry G. Poole. Rev. O. C. Woods will officiate. Interment Oakland. Pallbearers will be Mr. G. W. Tice, Mr. R. E. Dunn, Mr. Charles Spinks, Mr. Bernie Cochran, Mr. Frank L. Jones, Mr. W. H. Hutchins.

EVERETT, Joe—died at his home in Dacula, Ga., October 15. He is survived by his wife, three sons, Chester E., Sgt. Joel C. and Private Maland Everett; five daughters, Mrs. W. C. Givens, Miss Ruby Everett, Mrs. W. A. Brady, Mrs. Ann Pierce, Mrs. Albert Rainey; six brothers, John, Alfred, James, Alonzo, Green, Charlie Everett; two sisters, Mrs. Cleve Tucker, Mrs. Charlie Brown. Funeral services will be conducted from Midway Methodist church, Carl, Ga., this (Monday) afternoon at 2 o'clock (CWT). F. Q. Sammon Funeral Home, Lawrenceville, Ga.

CAUDELL, Mr. Lester B.—The friends and relatives of Mr. and Mrs. Lester B. Caudell, Mr. J. M. Caudell, of Baxley, Ga.; Cpl. and Mrs. W. H. Thomason, Mr. and Mrs. Hansell Persell, of Baxley, Ga.; Mr. and Mrs. Connie Watts, of Baldwin, Ga.; Mr. and Mrs. T. J. Caudell, Mr. and Mrs. J. T. Caudell, of Charlotte, N. C.; Mr. and Mrs. B. L. Caudell, Mr. and Mrs. Chester Caudell, of Cornelia, Ga.; Mr. Walter Caudell, of Greenville, Ga., are invited to attend the funeral of Mr. Lester B. Caudell Tuesday afternoon at 2:30 o'clock from the chapel of Awtry & Lowndes, Dr. Lee Cutts officiating. Pallbearers selected assemble at the chapel.

ANDERSON—The friends and relatives of Mr. and Mrs. Robert Edward Anderson, Miss Betty Anderson, Atlanta; Mrs. H. B. Anderson, Mr. and Mrs. W. E. Meadows, Mr. and Mrs. I. F. Austin, Mrs. W. H. Jones, all of Hawkinsville, Ga.; Mrs. F. B. Wimberly, Mr. and Mrs. John H. Anderson, all of Cochran, Ga., are invited to attend the funeral of Mr. Robert Edward Anderson Monday, Oct. 16, 1944, at 3:30 o'clock at Spring Hill, Rev. W. G. Hendry Jr. officiating. Interment West View. The pallbearers will be: Mr. Judson H. Lanier, Mr. Herman Lay, Major W. B. Oliver, Lt. Commander D. P. Whelchel, Mr. T. W. Wertz, Mr. G. B. Sawyer. H. M. Patterson & Son.

AWTRY & LOWNDES
FUNERAL DIRECTORS
NOW 3 QUICK AMBULANCES

Acknowledgement Cards
Engraved Promptly—Samples Sent
J. P. STEVENS ENGRAVING CO.
WAlnut 6870 110 Peachtree St.

(COLORED)

STONES, Miss Dorothy—of 132 Chestnut avenue, N. E., died suddenly October 14. Funeral announced later. Sellers Bros.

SIMPSON, Mrs. Zollie Mae—of 165 Euhrlee street, S. W., died at her residence October 14. Her funeral will be announced by Ivey Brothers, morticians.

RICE, Mrs. Mattie—of Acworth, Ga. Funeral today (Monday) at 2 p. m. from Zion Hill Baptist church. Interment Liberty Hill cemetery. Hanley Co., Marietta.

PHELPS, Mr. Tommie—Friends and relatives are invited to attend the funeral of Mr. Tommie Phelps tomorrow (Tuesday) at 2 o'clock from Bethlehem Baptist church. Rev. Walter Weems will officiate. Interment churchyard. Lemon & Tomlinson, McDonough, Ga.

FUNERAL NOTICES

KELLAR, Mr. Otis—died Saturday, October 14, in his 37th year. Funeral arrangements will be announced later by Yarn Bros. Funeral Home.

JENKINS, Mr. Robert E. Lee—of 537 Wabash avenue, N. E., died Sunday in his 82d year. He is survived by his wife, Mrs. Henrietta Hyatt Jenkins; sister, Mrs. Beckie Howard. Funeral plans will be announced by Awtry & Lowndes.

BECK, Mrs. John J.—of 1409 Peachtree St., N. E., died Oct. 15, 1944. Surviving are her husband; and mother, Mrs. C. V. Ville, Center Village, Ohio. Funeral services will be held Tuesday, Oct. 17, at 11:30 o'clock at Spring Hill, Dr. Lester Rumble officiating. Interment West View. H. M. Patterson & Son.

SILLS—The friends and relatives of Mr. and Mrs. Oscar M. Sills, Mrs. Emma McClelland, Mrs. Ida Williams, Mrs. Pearl Beatty, Blacksburg, S. C.; Mr. Lon Sills and the nieces and nephews are invited to attend the funeral of Mr. Oscar M. Sills Monday, Oct. 16, 1944, at 2 o'clock at Spring Hill, Rev. W. H. Hayes officiating. Interment Marietta National cemetery. H. M. Patterson & Son.

GARRETT, Mr. Barney L.—died in the 37th year of his age. He is survived by his wife, two sons, William C. Jr. and Richard Arthur Dobson; two daughters, Ethel V. Garrett, Julia M. Dobson; mother, Mrs. Carrie Garrett; three sisters, Mrs. W. R. Lancaster, Mrs. C. G. Beavers, Mrs. Raymond Kimberley; three brothers, Messrs. H. B., William and C. R. Garrett. Funeral arrangements will be announced later by J. Austin Dillon Co.

MILLER, Mr. Clyde Jessie Lee—The friends and relatives of Mr. Clyde Miller, Mr. and Mrs. A. L. Miller, Master Paul Miller, Miss Mary Miller, Miss Christine Miller, Mr. and Mrs. L. W. Miller and Mr. and Mrs. Walter S. Miller are invited to attend the funeral of Mr. Clyde Jessie Lee Miller Monday, October 16, at 2 p. m., from the Mayson-Turner church, with the Rev. Paul Barnes officiating. Interment in churchyard. Yarn Brothers.

FARRAR, Lieut. Marion C. Jr.—The friends and relatives of Lieut. and Mrs. Marion C. Farrar Jr., Marion C. Farrar III, Mr. and Mrs. Marion C. Farrar Sr., Cpl. Thomas L. Farrar and Ensign and Mrs. Robert H. Farrar are invited to attend the funeral of Lieut. Marion C. Farrar Jr. this (Monday) afternoon at 3 o'clock at Trinity Chapel. Rev. W. Arnold Smith will officiate and will be assisted by Rev. B. L. Bond and Rev. J. A. Nolan. Interment in Decatur cemetery. The following gentlemen will serve as pallbearers: Mr. Sam Holcombe, Mr. W. C. Harris, Mr. James Wiggins, Mr. Grady Clark, Mr. True Freeman and Mr. James Arendell. A. S. Turner & Sons.

POWELL, Mrs. Bert Bailey—died at her home October 15. She is survived by her husband, Mr. C. W. Powell; her father and mother, Mr. and Mrs. W. P. Bailey; one sister, Mrs. Claude Griffin, of Atlanta; four brothers, H. A. Bailey, Cleveland, Ohio; J. C. Bailey, Atlanta; Private Ray Bailey, Sheppard Field, Texas; Pfc. J. B. Bailey, overseas; grandparents, Mr. and Mrs. B. P. Wages, Auburn, Ga.; several nieces and nephews. Funeral services will be conducted from the Lawrenceville Presbyterian church Tuesday, October 17, at 3 o'clock (CWT), Rev. Whitehead, Rev. Andrews and Rev. L. E. Smith officiating. Interment Shadowlawn cemetery. F. Q. Sammon Funeral Home, Lawrenceville, Ga.

FITTS, Mr. Mark William—The friends and relatives of Mr. Mark William Fitts, Mr. and Mrs. Miles W. Fitts, Mr. and Mrs. J. D. Ivey, Mr. and Mrs. George W. Dobson, Mr. and Mrs. Charles Fitts, Mr. and Mrs. Paul Fitts, Mr. and Mrs. Luke Fitts, Marietta, Ga.; Mr. and Mrs. Herman Fitts, Russellville, Ala.; T. Sgt. John H. Fitts, Pvt. Quenton Fitts, European theater, are invited to attend the funeral of Mr. Mark William Fitts this (Monday) afternoon at 2:30 at the chapel of Mayes Ward & Co., Rev. G. W. Cox officiating. Interment in Mountain View cemetery. The following gentlemen will serve as pallbearers and meet at the residence at 2 o'clock: Messrs. William Ravan, Joe Townson Jr., Cliff Frasiure, Howard Holcombe, Westley Hembree and W. D. Richards. Mayes Ward & Co., 408 Church street, Marietta, Ga.

Monuments

LARGE stocks marble and granite to select from. Save $25 to $50. DIXIE MARBLE & GRANITE CO. Phone day or night DE. 2321. DeKalb and Mayson Ave., Atlanta, Ga.
NOTICE—Lettering in cemeteries. Monuments and markers for sale. WA. 7473.

Professional Ethics
Transformed Into
Professional Services
Ambulance
J. Austin Dillon Co.
FUNERAL DIRECTORS
502 Pryor St., S. W.
MA. 4680-81

(COLORED)

PITTS, Miss Annie—of 132 Herring street, Decatur, Ga., died at a local hospital Oct. 15. Funeral announced later. Cox Bros., Decatur.

HURST, Master Edward—642 Irwin street, N. E., the son of Mrs. Margie Hurst, passed away October 15. Funeral announcement later. Haugabrooks.

BLACKMAN, Miss Florence—of 453 Stonewall street, S. W., died October 14. Her funeral will be announced by Ivey Brothers, morticians.

JAMES, Mrs. Inez—Friends and relatives of Mrs. Inez James are invited to attend her funeral today (Monday) at 2 p. m. from Trinity Methodist church, Stockbridge, Ga. G. P. Wilson will officiate. Interment Stockbridge cemetery. Lemon & Tomlinson, McDonough, Ga.

THE ATLANTA CONSTITUTION

Entered at Atlanta Post Office as Second-Class Mail Matter

SUBSCRIPTION RATES BY CARRIER

Daily and Sunday	One Week	30c
Daily Only	One Week	25c
Daily and Sunday	One Month	1.30
Daily Only	One Month	1.10
Daily and Sunday	Three Months	3.90
Daily Only	Three Months	3.25
Daily and Sunday	Six Months	7.80
Daily Only	Six Months	6.50
Daily and Sunday	One Year	15.60
Daily Only	One Year	13.00

ADDRESS ALL MAIL to The Atlanta Constitution, Atlanta 2, Ga.

THE CONSTITUTION is not responsible for advance payments to carriers or dealers. Receipts given for subscription payments not in accordance with published rates are not authorized; also not responsible for subscription payments until received at office of publication, Atlanta 2, Georgia.

MEMBER OF THE ASSOCIATED PRESS

The Associated Press is exclusively entitled to use for publication all news dispatches credited to it or not otherwise credited to this paper and also the local news published therein.

KELLY-SMITH COMPANY, National Representative — New York, Chicago, Detroit, Boston, Philadelphia, Atlanta.

THE CONSTITUTION WANT AD INFORMATION
Alabama and Forsyth Streets, S. W.
LOCAL RATES

The rates below apply to all advertising originating in the state of Georgia. Daily and Sunday rates for consecutive insertions:

1 time	32c per line
3 times	25c per line
7 times	23c per line
30 times	19c per line

10% Discount for Cash.
Minimum: Two lines (11 words).
In estimating space figure five average words for first line and six average words for each additional line.
CALL WALNUT 6565
ASK FOR AD-TAKER

Lost and Found 8

LOST, from 4224 Roswell Rd., female German shepherd dog with bushy tail. Wears round leather collar, named "Shag." Reward. Phone Mrs. C. T. Lewis, CH. 3491.

LOST—Toy Boston bulldog from Center Hill Saturday. Answer to Toby. Pet of two little girls, one of whom is ill. Both greatly worried over dog. BE. 1789-J.

LOST—Platnium dinner ring with 5 diamonds, in vicinity of Terminal Station, Allens and P. de L. Plaza Thurs. between noon and 3:00 p. m. Reward. DE. 7244.

LOST, by sgt., in Henry Grady hotel, fountain pen; name William Snafe engraved. Pls. ret. clerk, Henry Grady hotel.

LOST lady's black purse between Bankhead, Merritts Ave., ration book, etc. 283 Merritts Ave., N. W. Reward.

LOST, 4 sable fur skins at LeBlanc's or vicinity. V. M. W. initials inside; liberal reward. CH. 5274.

LOST—Lady's green pocketbook, containing billfold, $110, vicinity of Little Five Points. MA. 6486. Reward. Mrs. Neal.

LOST—Black cameo pin, surrounded with pearls; downtown sec. Reward. WA. 4589

REWARD—Black and white male setter, lost Sat. in Collier Rd. Sect. VE. 3042.

LOST, BOSTON BULL, MALE, MAHOGANY BRINDLE. CA. 7886.

LOST, tan Cocker puppy on The Prado, Sat. afternoon. Reward. VE. 5552.

Personals 9

WANTED
Homes for War Babies
BOARDING HOMES for babies and preschool age children, near Atlanta. Telephone Atwood 5761, Child Welfare Association, 779 Juniper Street, N. E., Atlanta, Georgia.

CASA RIO CLUB
Chicken, Fish and Steak Dinners
Dancing
Every Night Except Sunday
3415 MARIETTA RD. (NEAR BOLTON)
BE. 2331.

DR. E. C. SWANSON, Dentist. Phone JA. 0950, 306 Mortgage Guar. Bldg. Just across street from Davison's store on Ellis St. Hours 9 a. m. to 7 p. m. Sundays 9 a. m. to 2 p. m.

WATCHES REPAIRED, JEWELRY ENGRAVING. 24-HOUR SERVICE. JA. 6830. AL RYCK CO., 93½ WHITEHALL ST., S. W.

PHOTOGRAPHS MADE IN YOUR HOME DAY OR NIGHT BY APPOINTMENT. CALL PAUL ROBERTSON'S STUDIOS. HE 1437. 15 YEARS' EXP.

WE REPAIR all makes of washing machines and refrigerators. All work guaranteed; prompt service. RA. 1643.

PRIVATE heated home will keep children all ages. N. E. Section, 2 blks. of school. MA. 8747.

DR. E. H. HAWKINS, Dentist, now located at 105 Forrest Ave., N. E., corner of Courtland St., N. E. WA. 5640.

BOXWOODS, FRUIT TREES, GRAPE VINES. RIVERDALE NURSERIES, RIVERDALE, GA.

GET cash for your old watches at Haley's two stores. Haley Bldg., East Point and Lakewood Heights.

YOUNG CHINA RESTAURANT
Chinese Chop Suey and American Dishes.
454 W. Peachtree St., N. W. JA. 6713

RUPTURED? See May's for a good truss. $1.39 up. 112 Whitehall St.

LATE for work? Stop worrying. Use reliable wake-up serv. $1.50. CR. 2277.

"LUCKY" curios, dream books, spiritualistic supplies. Hussey's, 85 S. Broad.

FOR RENT—Caterpiller tractor bulldozers with operators. Mr. Ferguson, DE. 2579.

RUGS dyed by Floormaster are beautiful. CH. 6611.

DELICIOUS home-made fruit cakes, $1.50 per lb. MA. 0998.

PHOTOGRAPHS made in your home; for appointment, call La Mance, JA. 4943.

DR. C. A. DUNCAN, DENTIST
135½ WHITEHALL ST., S. W. MA. 4537

BOARD FOR ELDERLY MEN ONLY. Steam heat; nurse in charge. WA. 2007.

CURTAINS laundered. Mrs. C. R. Smith, 807 Pryor St., MA. 2780.

BEAUTY AIDS

LADIES! GIRLS! Learn Beauty Culture. Artistic Beauty Inst., 5½ Auburn Ave.

COACHING

SPANISH, RUSSIAN, FRENCH, GERMAN classes now being formed. Individual lessons. Coaching by college professor, many years' experience. VE. 7676.

DANCING

HURST DANCING SCHOOL, PEACHTREE AT NORTH AVENUE. HE. 9226. FREE SAMPLE LESSON AND BOOKLET. REGULAR DANCES WEDNESDAY AND SATURDAY NIGHTS.

DRESSMAKING

DRESSMAKING, ALTERATIONS, SUITS AND COATS. CA. 6712.

Business Service 10

BED RENOVATING

EXPERT MATTRESS RENOVATING MODERN FACTORY METHODS. IMPERIAL BEDDING CO. WA. 5797

ATLANTA'S OLDEST RENOVATORS. TRIO MATTRESS CO., MA. 2983.

HIGH-GRADE RENOVATING
GATE CITY MATTRES CO. JA. 3100

SUPERIOR MATTRESS CO. HE. 9274. 835 BANKHEAD AVE., N. W.

BUILDING AND REPAIRS

DRIVES,
WALKS,
WALLS
BASEMENT
WATERPROOFING
FHA TERMS IF DESIRED
NO CASH NECESSARY
MORRIS CONTRACTING CO.
853 COURTLAND, N. E. VE. 8831

GEN'L contractor, paint'g, paper'g, carpntr. wk., plaster'g, roof'g, brick wk., cement, floor refinishing. Allied Contrs., 476 Blvd., N. E. AT. 2487.

ROOFING, painting, repairing, leaks repaired and guar. W. S. Stroud. RA. 1292

HOMES repaired, painted, reroofed. McJenkin Ins. & Realty Co. AT. 5060.

CALCIMINING—FLOOR SANDING

PAPERING, painting, plastering, Kemtone cleaning floor sanding and finishing; reas., guar. Robt. Gaston. AT. 1986.

R. T. CALLOWAY, floor sanding, refinishing. Mod. equip., rea. prices. MA. 1864.

ROOMS tinted $5, material furn. Papered $7 Kem-Tone Elijah Webb. RA. 5090.

JACKSON—Laying, sanding, finish flrs., painting. WA. 4856, AM. 3069 night.

CARPENTERING, painting, roofing and cement work. Marsh, MA. 7832.

CEMENT-CONCRETE WORK.

DRIVEWAYS, BASEMENTS, WALLS. FHA TERMS. CH. 7029.

FURNACE REPAIRING

FURNACES

FIRE BRICK repairs, commercial & industrial boiler furnaces. Refractory Sales & Service Co. Walnut 9752.

FURNACE cleaning and stoker repairing; 24-hr. service; new furnaces in stock for replacement. Marks Furn. Co. WA. 5868.

FURNACE REPAIRS. Parts of all kinds. For quick service call VE. 7948.

FURNITURE UPHOLSTERING

UPHOLSTERING—I rebuild and upholster living room furniture good as new. If you have a suite that needs doing over from top to bottom, I will come in person with a large selection of samples, any time. Day or evening. Lowest prices in town. 10 months to pay. No carrying charges. We guarantee work back in week's time. Phone VE. 4138, before 8 a. m. or after 2 p. m.

UPHOLSTERING, best work in the city, low prices, 10 months to pay. Will have work back in 1 week. Bass Furniture Co. MA. 5123.

UPHOLSTERING, refinishing, work guar. 1 wk. service. Free est. CR. 4910.

Business Service 10

LANDSCAPING

GRADING and garden work landscaping, yard work. Mr. Waters, CH. 8172.

FOR GRADING, HAULING DIRT PLANT YARD. CR. 2033.

PAINTING & PAPERING

PAINTING & PAPERING BY EXPERT WHITE LABOR. ESTIMATES FREE. CAMPBELL, AT. 2228

PAINTING, papering and cleaning. Work guar. Charlie E. Bennett. JA. 4406.

EXPERIENCED painter wants inside decoration from 6 to 10 p. m. MA. 8747.

PAINTING & papering, reasonable rates. Estimates free. Mr. Shaw. AM. 3105.

WALL PAPERING. Refs. furn.; white labor. Stallings & Jonnson. MA. 8046.

ROOMS TINTED Kem-Tone $4. Painting. Robt. Webb, RA. 9076.

WALLPAPERING and cleaning like new Guaranteed. Martin Bros.. VE. 8359

PLUMBING FIXTURES, REPAIRING

QUALITY MERCHANDISE, low prices. Pickert Plumbing Supply Co. WA. 2277

REFRIG'TORS—WASHERS REPAIRED

ANY MAKE WASHING MACHINE REPAIRED. WORK GUARANTEED. AM. 1121, 1375 GORDON ST., S. W.

RADIO REPAIRING

RADIO service and repairs. All work guaranteed. Stewart Ave. Radio Service, 917 Stewart Ave., S. W. AM. 1429.

RADIO REPAIRING. 3-DAY SERVICE. ANY TIME. SERVICE CHARGE. RICK'S RADIO, MA. 1491

SAMES, INC., WA. 5776; REPAIRS TO ALL MAKES RADIOS. VICTROLAS.

ANY RADIO REPAIRED. MAULDIN RADIO SALES. AT. 2717.

RUGS CLEANED, DYED, REPAIRED

STEAM VAT DYEING, STEAM CLEANING, DEMOTH EACH RUG. FLOORMASTER CO., 3147 P'TREE. CH. 6611.

ROOFING, SIDING, REPAIRING

GUTTERS cleaned, repaired, repainted & new gutters. Also roofs rep'd. JA. 3331.

ACCURATE REPAIRS Promptly Done. WHITE ROOFING CO., MA. 4567.

GUTTER, roofing, furnace and repair work. Call Nicholson, CR. 1247, bet.8-4.

LEAKS stopped, that stay stopped. Gutters, decks, screens painted. DE. 6760.

PROMPT, RELIABLE ROOF REPAIRING TIP-TOP ROOFERS, 221 M'TTA, JA. 3039

LEAKS stopped. $3; new roofs, gutters. John Rawlins, MA. 0037, day or night.

ROOFING, repairing, siding and attic insulation. Service Repair Co., AM. 3064.

GUAR. roof repairs and reroofing. RA. 2081. Carl H. Stroud, 1175 Gordon, S.W.

CHAS. N. WALKER ROOFING CO. "We top 'em all." 141 Houston, WA. 5747.

SEWING MACHINES REPAIRED

ALL MAKES sewing machines repaired; bought and sold. MA. 3569.

Help Wanted—Female 30

WOMEN—YOU CAN HELP WIN THE WAR
HERE is your chance to do a good turn for Uncle Sam and earn good wages for yourself. ATLANTA PAPER CO. needs women 18 to 35, to assemble eye shields for the armed forces. Previous experience not essential. 3 shifts, 6 a. m. to 2:30 p. m., or 2:30 p. m. to 11 p. m., or 11 p. m. to 6 a. m., 6 days a week.
MAJORITY of operations single hand work which can be learned in 10 days to 2 weeks.
APPLY ONLY if ready to commence work immediately.
PLEASANT WORKING CONDITIONS
CAFETERIA SERVICE available. Apply in person between 8:30 a. m. and 5 p. m. Do not phone.
ATLANTA PAPER CO.
225 Moore St., S. E.
Must Comply with WMC Regulations.

MAKE THE MOST OF YOUR TIME!
MAKE MONEY FOR CHRISTMAS!
RICH'S
HAS A JOB FOR YOU
whether you have experience or not! Selling jobs! Non-selling jobs! Hundreds from which to choose! Come talk with our Employment Manager, and let her place you where you will be happy at work!
MONDAY: 12:30 noon until 9 p. m.
TUESDAY-SATURDAY: 10 a. m. till 6 p. m.
All applicants must comply with WMC rulings.
RICH'S
Employment Office, Seventh Floor.

FIRESTONE
AIRCRAFT DIVISION
Has Essential Duration Jobs For
STENOGRAPHERS—With at least one year's experience, Stenographic or responsible Clerical experience. Essential work for duration.
TYPIST CLERKS—Shorthand not a requirement. Can use women on parttime basis. Essential duration positions.
COMPTOMETER OPERATOR—For work in Payroll Department. Good working conditions. Downtown location.
APPLY EMPLOYMENT OFFICE
FIRESTONE AIRCRAFT DIVISION
430 West Peachtree Street

SEARS NEEDS GIRLS
AND women for full-time employment as COMPTOMETER OPERATORS, STENOGRAPHERS, ORDER FILLERS, GENERAL TYPIST, AUDIT CLERKS, LEDGER CLERKS, STOCK AND RECORD CLERKS, FILE CLERKS, GENERAL CLERICAL BILLERS, MESSENGERS, PACKERS. Pleasant working conditions. Numerous benefit plans, including immediate discount privileges. Apply Mail Order Employment Office.
SEARS, ROEBUCK & CO.
675 Ponce de Leon Ave., N. E.

YOU LIKE TO SHOP
AT DAVISON'S
YOU'D LIKE TO SELL
AT DAVISON'S
THERE are a variety of openings in selling hosiery, music, stationery, candy, jewelry and infants' clothing.
COME IN and discuss your interest in merchandise and selling
WITH MISS BROWN
IN THE Employment Office
DURING STORE HOURS.
DAVISON-PAXON CO.

YOUNG WOMEN!
ARE YOU interested in a permanent job. Would you like a steady job at a good salary, with regular and frequent pay increases; with opportunities for promotions, with paid vacations? Age 16-35. Experience unnecessary. Pay while learning.
SEE MRS. PEARLE YOUNGBLOOD
SOUTHERN BELL TEL. & TEL. CO.
EMPLOYMENT SUPERVISOR,
ROOM 420, HURT BUILDING
ATLANTA, GA.

20 MESSENGERS, BRIGHT, ALERT GIRLS, 16 TO 18 YEARS OF AGE. THIS IS PLEASANT WORK AND GIVES YOU THE OPPORTUNITY TO MEET AND MINGLE WITH PEOPLE. BESIDES GETTING ACQUAINTED WITH VARIOUS TYPES OF WORK WHICH YOU MIGHT WANT TO DO LATER ON. WRITE OR APPLY IN PERSON, MAIL ORDER EMPLOYMENT OFFICE, SEARS, ROEBUCK & CO.

GIRLS.
18 YEARS AND UP, NEW WEST COAST B-29 SUPERFORTRESS PLANT OFFERS FREE TRANSPORTATION TO WEST COAST. NO EXPERIENCE NEEDED. EXCELLENT PAY. "AMPLE HOUSING AVAILABLE." MAJORITY OF OUR EMPLOYES ARE GIRLS. SEE COMPANY REPRESENTATIVE. APPLY
AT THE
U. S. EMPLOYMENT SERVICE
191 MARIETTA ST., N. W., ATLANTA.
AUTHORIZED REFERRAL REQUIRED.

DAVISON'S
HAS OPENINGS FOR
MERCHANDISE CHECKERS
AND CASHIERS.
THESE ARE FULL-TIME PERMANENT JOBS ON THE SELLING FLOOR. APPLICANTS SHOULD BE BETWEEN THE AGES OF 20 AND 35.
APPLY EMPLOYMENT OFFICE
DURING STORE HOURS.
DAVISON-PAXON CO.

YOUNG WOMEN
AGE 16 to 30, with some high school education. Western Union will train you in communications work. Good pay. A clean, pleasant and interesting occupation. Apply
Mrs. Mosteller. Room 324
Western Union Bldg.

CHRISTMAS
CARD Samples are ready. Lovely etchings, engravings and prints. Attractive Album of Personalized Cards, 25 for $2.50 and up. Seven fast selling boxed assortments. Best values on market. Earn large profits in spare time. Start NOW. Write for samples. KEELIN PRESS, 72 Marietta St., N. W., Atlanta 3, Ga.

WANTED SODA DISPENSERS
EXPERIENCED and inexperienced. Will pay while training. Permanent position. Good salary and bonus. Excellent future and opportunities for advancement. Paid vacation. Hospitalization and life insurance. Students not desired. Apply Personnel Department.
LANE DRUG STORE
477 Peachtree St., N. E.

DAVISON'S
HAS OPENINGS for experienced salespeople in both ladies' and children's shoes. Excellent commission arrangement and an opportunity to earn excellent salary. Apply Employment Office, during store hours.
DAVISON-PAXON CO.

PART-TIME WORK FOR HOUSEWIVES
SIMPLE CLERICAL WORK
Arranged for Your Convenience
Select Your Hours
Between 7 a. m. and 2 p. m.
2 p. m. and 8 p. m.
Mail Order Employment Office
SEARS-ROEBUCK & CO.

FILE CLERKS—Women 18 to 22. We shall be glad to interview young women for positions as file and mail clerks. There are opportunities for advancement. The hours are good and the positions permanent. Aetna Casualty and Surety Company, Room 310, Ten Pryor Street Building.

Help Wanted—Female 30

LAWRENCE'S has an opening for a drapery sales lady who is desirous of improving her present position; hours and working conditions are ideal, with every chance for advancement. Liberal salary and bonus arrangement for the one that qualifies. Apply Mr. Neeld, Lawrence Furniture Co., 85 Whitehall Street, S. W.

NORRIS CANDY CO. wants ladies for work in AIR-CONDITIONED CANDY FACTORY. PACKING CHOCOLATES, ETC. No experience necessary. IDEAL WORKING CONDITIONS, CAFETERIA FOR EMPLOYES. Time and half for over 40 hours. Apply in person.
NORRIS CANDY CO.
Factory office, 223 Peachtree St., N. E.

RICH'S
HAS OPENING FOR YOUNG LADY WITH ABOVE-THE-AVERAGE PERSONALITY AND ENTHUSIASM FOR PHOTO-REFLEX STUDIO. GOOD OPPORTUNITY FOR ADVANCEMENT. APPLY EMPLOYMENT OFFICE, SEVENTH FLOOR.

RICH'S
RICH'S
HAS OPENINGS FOR EXPERIENCED COSMETICIANS CAPABLE OF SELLING BETTER TYPE MERCHANDISE. APPLY EMPLOYMENT OFFICE, SEVENTH FLOOR.

RICH'S
WOMEN WANTED—At the present time we have openings for women of 18 YEARS AND UP FOR FULL TIME OR PART-TIME WORK as SALESWOMEN, CLERICAL WORKERS, CASHIERS. Apply in person immediately to RETAIL PERSONNEL DEPARTMENT.
SEARS, ROEBUCK & CO.
675 Ponce de Leon Ave., N. E.

BECOME A BILLER
"EARN while you learn." If you can perform simple arithmetic we will train you to become a biller. Join the new class starting soon. Permanent work in pleasant surroundings. Numerous benefit plans. Write or apply in person. Mail Order Employment Office.
SEARS, ROEBUCK & CO.
675 Ponce de Leon Ave., N. E.

SEVERAL YOUNG LADIES
FOR CAFETERIA work. Pleasant surroundings. Chance for advancement; good wages. No Sunday or late night work. Meals and uniforms furnished. Also several openings for work at noon meal only.
S. & W. CAFETERIA
189 Peachtree St., N. E.

RICH'S
HAS OPENINGS FOR SALESWOMEN INTERESTED IN SELLING ACCESSORY MERCHANDISE. APPLY EMPLOYMENT OFFICE, SEVENTH FLOOR.

RICH'S
WOMEN
WRAPPING & ICING DEPARTMENTS AGES 16-40, 48-hour week; time and half pay over 40 hours. No experience necessary. Essential industry. Apply in person
LEE BAKING CO.
211 Moreland Ave., N. E.

RICH'S
HAS OPENINGS FOR WOMEN WHO ENJOY CHILDREN TO SELL TOYS FOR CHRISTMAS SEASON. APPLY EMPLOYMENT OFFICE, SEVENTH FLOOR.

RICH'S
HAVE PERMANENT JOBS
FOR 10 TO 15 GIRLS between ages 18-40 as sewing machine operators, either experienced or inexperienced, paid while learning; 48-hr. week, time and half for overtime. Essential industry.
THE MONARCH COMPANY,
383½ Whitehall St., S. W.

SALESLADIES AND DEPARTMENT HEADS
FOR NEW STORE. Pleasant surroundings. Part or full-time work. Good postwar future. Apply in person at employment office.
J. J. NEWBERRY CO.
37 Whitehall St., S. W.

RICH'S
HAS OPENINGS FOR EXPERIENCED SHOE SALESWOMEN. APPLY EMPLOYMENT OFFICE, SEVENTH FLOOR.

RICH'S
SEVERAL HIGH SCHOOL GIRLS
FOR cafeteria work, 4:30 TO 8:30 P. M. EVENINGS and on Saturdays. MEALS AND UNIFORMS FURNISHED. Chance for advancement. Pleasant surroundings. Apply
S. & W. CAFETERIA
189 PEACHTREE ST., N. E.

RICH'S
HAS OPENINGS FOR SODA DISPENSERS, EXPERIENCED OR WILLING TO TRAIN. APPLY EMPLOYMENT OFFICE, SEVENTH FLOOR.

RICH'S
PERMANENT POSITION for experienced stenographer, small office, guaranteed advancement. Phone MA. 5885 or call in person 1002 Whitehead Bldg., 223 Peachtree St., N. E., mornings only. Ask for R. B. Hughes.

NUNNALLY & McCREA offers POWER SEWING at its best. Essential industry. Postwar future, paid vacations, plant hospital and cafeteria, group insurance. Apply at 104 Mitchell St., S. W., phone WA. 6175.

IF YOU ARE QUALIFIED for any type of office work for immediate results register with
N. GAE DICKINSON
ACCREDITED PERSONNEL
703-04 William-Oliver Bldg. JA. 1851-2-3

10TH ST. BUSINESS SECTION
SALES GIRLS wanted; permanent full time employment; good starting salary. Many opportunities for advancement.
F. W. WOOLWORTH CO.
1021 Peachtree St., N. E.

BOOKKEEPER-TYPIST, 21-32 yrs., handle payrolls for war and peace industry. 45 hours, 5-day week. Must operate adding machine, calculator desirable. Call WA. 6175, Miss Hooper.

McCRORY'S
5c & 10c STORE has openings for salesladies and waitresses. part-time or full-time work. No experience necessary. Apply Information Desk.
McCRORY'S

YOUNG lady, experienced in general office work, to handle invoice register; must be alert and accurate with figures; salary in keeping with ability. Apply in person, Post Exchange Office, Lawson General Hospital.

AMERICAN RED CROSS
NEEDS stenographers and secretaries from Atlanta and vicinity. Usual duties. Experience necessary. Call or write Mrs. Fisher, Personnel Service, Southeastern Area Headquarters, 230 Spring St., N. W., Atlanta. Tel. MA. 2521.

TEN SHIPPING ROOM PACKERS AND RECEIVERS WANTED AT ONCE. It's been a long time since we had so many catalog orders here at Sears. Apply mail order employment office.
SEARS, ROEBUCK & CO.

CASHIERS for self-service grocery stores, 48-hr. 5-day week. Minimum starting salary, $23 wk. Applicant must qualify under W. M. C. regulations. See Mr. Barnett, Colonial Stores, Inc., 682 Whitehall St., S. W.

GEO. MUSE CLOTHING CO.,
PEACHTREE, WALTON & BROAD STS.
NEEDS OFFICE CLERK NOT OVER 30 YEARS OF AGE. MUST HAVE NEAT HANDWRITING. APPLY MR. YUSPEH, FIFTH FLOOR.

GEO. MUSE CLOTHING CO.,
PEACHTREE, Walton & Broad Sts., three salesladies needed to sell ladies' ready-to-wear. Permanent positions. Apply Mr. Yuspeh, Fifth Floor.

AGE 18 TO 45—Factory work, full and part time, will train. Start 45c hour, increase after 30 days of work. Overtime available. National Biscuit Co., 1400 Murphy Ave., S. W.

WHITE—FEMALE
WOMEN ELEVATOR OPERATORS
Night and some Sunday work.
50c per hour. Apply Room 324.
WESTERN UNION BUILDING

SALESPEOPLE wanted with or without experience. Straight salary or salary and bonus. Pleasant hours and working conditions. Apply employment office.
J. M. HIGH CO.

STENOGRAPHIC and general office work; regular work 52 weeks of year. Apply in person, 9 a. m. to 3 p. m., Monday, Jewel Tea Co., Inc., 16 3rd St., N. E.

SEVERAL POWER MACHINE OPERATORS.
ARROW SHIRT CO.
2022 Murphy Ave., S. W.

SALESGIRL for coats, suits and dresses. Good salary and commission. Apply Grady's, 229 Peachtree St., N. E.

STENOGRAPHY, comptometer, bookkeeping, English. Day and evening classes Marsh Busi. College. 249 P'tree. WA. 8808.

NICE middle aged lady wanted; stay in private home, care for two children, $40 mo. Call Sunday; refs. req. MA. 1812.

RECEPTIONIST, AGE 35-45, H. S. GRAD., SALES EXPERIENCE, $120. MR. SQUIRES, MA. 7800.

STENO.-TYPIST and general office work. Will consider beginner. Apply Schulte-United, 47 Whitehall St., S. W.

FEMALE meat packers in essential industry. Contact employment office, Upchurch Packing Co., 16 Brady Ave., N. W.

OFFICE positions for men and women.
GREENLEAF PLACEMENT BUREAU
524 Mortgage Guarantee Bldg. MA. 7800.

STENO.-OFFICE MGR. $200
ATKINS PERSONNEL SERVICE,
417-20 PETERS BLDG.

For Permanent Office Position See
BLACKWELL PERSONNEL SERVICE
1515 Candler Bldg. MA. 7020

YOUNG LADY for soda fountain and front work. Piedmont Pharmacy, 991 Piedmont Ave.

EXPERIENCED waitresses wanted; good tips, reasonable hours. Central Cafe, East Point. RA. 9373.

SODA dispensers and cashiers wanted. Lane Drug Stores. 477 Peachtree St.

EXPERIENCED FLAT WORK CHECKER. RA. 5811.

STENOGRAPHER — Permanent postwar position; 5½-day week. MA. 1395.

HOUSEKEEPER and care for lady not confined to bed. MA. 2364.

FOR THE BETTER OFFICE POSITION register Executive Service Corporation.

Help Wanted—Female 30

CASHIER—Good salary. Apply News Stand, Union Station.

WE SPECIALIZE IN HOTEL HELP. SPECIAL SERVICE BUREAU. JA. 1584
NATION WIDE
1214 First National Bank Bldg.

Help Wanted—Male 31

FIRESTONE
AIRCRAFT DIVISION
Has essential duration jobs for
SUPERVISORS — Qualified to handle power forming, punch press, crank press and other fabrication machines.
SUPERVISORS—With aircraft assembly and riveting experience. Should be able to supervise both men and women.
COST ACCOUNTANT—With good background in cost accounting, labor distribution and general costs.
EXPEDITERS—For both inside and outside contacts; must be free for occasional travel, purchasing experience not necessarily a requirement.
DRAFTSMEN, LAYOUT—To make layout drawings. Should be familiar with lofting procedure. Prefer some industrial background.
PRODUCTION ENGINEER — With good background in production engineering, aircraft experience not a requisite, but preferred.
INSPECTORS—Must have had at least six months of actual experience in aircraft inspection. Should be familiar with precision instruments and have some knowledge of blueprints.
APPLY EMPLOYMENT OFFICE
FIRESTONE
AIRCRAFT DIVISION
430 West Peachtree Street.

MEN WANTED
IN FOLLOWING TRADES
SHIPFITTERS
SHEET METAL
MACHINISTS
WELDERS
CHIPPER AND CAULKER
DRILLERS
PIPEFITTERS
SHIP RIGGERS
BOILERMAKERS
RIVETERS
HOLDER-ON'S
RIVET PASSERS
HELPERS IN ALL CRAFTS
VITALLY needed ships will be delayed due to lack of workers in these trades. 58-hour week.
ADEQUATE HOUSING AND TRANSPORTATION.
If you can comply with WMC regulations
APPLY
U. S. EMPLOYMENT SERVICE
of the
WAR MANPOWER COMMISSION
191 Marietta Street, N. W.
Atlanta, Georgia
OCTOBER 16-28.

WANTED MEN WHO DESIRE TO EARN $300 PER MONTH AND UPWARDS.
YOU must have neat appearance, average education, and a definite need of a good income.
HERE is your opportunity to establish yourself as an independent dealer in a constantly expanding field.
YOU will be instructed how to achieve these earnings. Your territory will be zoned and well prepared; no canvassing.
PREFER men 40 to 55. Apply in person, 1103 William-Oliver Bldg.

MAKE THE MOST OF YOUR TIME
MAKE MONEY FOR CHRISTMAS
RICH'S
HAS A JOB FOR YOU
WHETHER you hve experience or not! SELLING jobs Nonselling jobs! Hundreds from which to choose! Come talk with our Employment Manager, and let her place you where you will be happy at work!
MONDAY, 12:30 noon until 9:00 p. m.
TUESDAY-SATURDAY, 10:00 a. m. till 6:00 p. m.
ALL APPLICANTS must comply with WMC rulings.
RICH'S
Employment Office, Seventh Floor.

SOUTHERN PACIFIC
NEEDS BRAKEMEN, SWITCHMEN, FIREMEN, TELEGRAPHERS, CARPENTERS, CAR MEN, ELECTRICIANS, BOILERMAKERS, MACHINISTS, PIPE FITTERS, BLACKSMITHS, B & B PAINTERS, SIGNALMEN, SHEET METAL WORKERS.
FREE TRANSPORTATION ATLANTA TO THE JOB.
APPLY IN PERSON
U. S. RAILROAD
RETIREMENT BOARD
GROUND FLOOR GRANT BLDG.
42 BROAD ST.

DAVISON'S
HAS OPENING FOR
TEMPORARY STOCK CLERKS
IN
TOY DEPARTMENT.
JOB REQUIRES HANDLING AND ASSEMBLING TOYS IN THE STOCK ROOM AND ON THE SELLING FLOOR. FULL-TIME EMPLOYMENT THROUGH THE HOLIDAY SEASON.
APPLY EMPLOYMENT OFFICE
DURING STORE HOURS.
DAVISON-PAXON CO.

RAILROAD TRAINMEN
NEEDED NOW
RATE OF PAY
$8.54 FOR 8 HOURS
1½ TIME FOR OVERTIME
PERMANENT INDUSTRY
VACATIONS WITH PAY
PLEASANT WORKING CONDITIONS
APPLY IN PERSON
UNITED STATES
RAILROAD RETIREMENT BOARD
GRANT BUILDING
42 BROAD STREET, N. W.

WEST COAST
B-29 SUPERFORTRESS PLANT NEEDS UNSKILLED MEN, 18 TO 50. FREE TRANSPORTATION. EXCELLENT PAY PAID WHILE TRAINING. AMPLE HOUSING GUARANTEED. SEE COMPANY REPRESENTATIVE. APPLY TODAY AT
U. S. EMPLOYMENT SERVICE
191 MARIETTA ST., ATLANTA, GA.
AUTHORIZED REFERRAL REQUIRED.

FIRST-CLASS BODY MAN
AND MECHANICS
SALARY or commission; 5½-day week; good working conditions; permanent employment, with an old reliable Chevrolet dealer.
"The Old Reliable"
JOHN SMITH CO.
Chevrolet Dealers
"Over 75 Years in Atlanta"
530-40 West Peachtree St., N. W. HE. 0500

WANTED SODA DISPENSERS
EXPERIENCED and inexperienced. Will pay while training. Permanent position. Good salary and bonus. Excellent future and opportunities for advancement. Paid vacation. Hospitalization and life insurance. Student not desired. Apply Personnel Department.
LANE DRUG STORE
477 Peachtree St., N. E.

MEN for permanent positions in candy factory; need both experienced men and inexperienced men; candy makers, candy makers' helpers and miscellaneous work; standard work week 48 hours; time and half over 40 hours.
NORRIS CANDY CO.
Mr. Dorsey, Factory Office
220 Peachtree St., N. E.

SEARS has full-time permanent employment for boys and men as WAREHOUSE MEN, PACKERS, RECEIVERS, CHECKERS, ORDER FILLERS, WEIGHERS AND BILLERS. Numerous benefit plans, including immediate discount privileges. Mail Order Employment Office.
SEARS, ROEBUCK & CO.
675 Ponce de Leon Ave., N. E.

LIQUOR STORE clerks, 2; one full time, one evenings only. Exp. desirable, but not necessary; a fair salary to start, advancement based on ability, with good chance for advancement; job permanent; strict honesty essential. Give local references, past employment, family status, phone number or address. Address U-102, Constitution.

DAVISON'S
IS LOOKING FOR AN EXPERIENCED UPHOLSTERER WHO WOULD LIKE A PERMANENT JOB WITH GOOD SALARY AND PLEASANT SURROUNDINGS. APPLY EMPLOYMENT OFFICE, DURING STORE HOURS.
DAVISON-PAXON CO.

SALESMAN WANTED; one of America's best-known corporations has excellent opening for local salesman. We train you and furnish you with qualified leads. Present salesmen earning $75 per week and above. For interview, contact Mr. Hughes, 1002 Whitehead Bldg., 223 Peachtree St., N. E.

CARPENTER, capable of doing new and maintenance work, including rough and finished work; must be in good health, want permanent work and have WMC clearance.
ATLANTA WOOLEN MILLS
598 Wells St., S. W.

DISPLAY MAN
PERMANENT CAREER for right man, with added chance for progress in our postwar expansion program. We want a hustler, maybe it's you. Come in or write, tell us about yourself.
Retail Personnel Department
SEARS, ROEBUCK & CO.
675 Ponce de Leon Ave., N. E.

INDUSTRIAL SALESMAN
ENERGETIC MAN to act as representative for Georgia and Alabama for nationally known mechanical packing and tool manufacturer. Must have knowledge of the territory and ability to sell. Permanent position, drawing account and bonus. State age and experience. Box F-892, care Constitution.

AT ONCE—3 SALESMEN FOR ESTABLISHED ROUTES NOW OPEN. EARNINGS FROM $40 TO $75 WEEK. MUST HAVE GOOD REFERENCES AND BE DRAFT EXEMPT. AUTO FURNISHED AND EXPENSES PAID. SEE MR. ANDERSON, 8 to 10 A. M. MONDAY.
247 MORELAND AVE., S. E.
STANDARD COFFEE CO.

RICH'S
HAS OPENINGS FOR MEN AS MERCHANDISE CHECKERS AND STOCK MEN. APPLY EMPLOYMENT OFFICE, SEVENTH FLOOR.
RICH'S

WANTED — EXPERIENCED COUNTERMEN, TOP PAY, NO EXPERIENCE NECESSARY, DAY OR NIGHT WORK. THE VARSITY, 61 NORTH AVE., N. W.

Help Wanted—Male 31

AUTO MECHANICS
AUTO metal men, truck mechanics and auto electricians; experienced men earn top salaries; future security assured, plus insurance, hospitalization and numerous employe benefits.
HARRY SOMMERS, INC.
446 SPRING ST., N. W.

MEN WANTED
FOR MAINTENANCE WORK ON TRACKLESS TROLLEYS AND BUSES. Applicants must be over 18 years old and have at least ninth grade education. Good opportunity in permanent type industry. Apply
U. S. EMPLOYMENT SERVICE
191 Marietta Street, N. W.

MEN
ESSENTIAL WORK
GOOD POSTWAR OPPORTUNITY
NO RECONVERSION PERIOD
DAY SHIFT ONLY
AMERICAN CAN COMPANY
410 MARIETTA ST.

WANTED — BATTERY REPAIRMAN BY BATTERY MANUFACTURER. MODERN PLANT. CLEAN WORKING CONDITIONS, GOOD WAGER. PERMANENT. APPLY AUTO-LITE BATTERY CORP., LAWRENCE AVE., JUST OFF NABELL, EAST POINT, GA.

RICH'S
HAS OPENINGS FOR MEN INTERESTED IN WORK AS NIGHT WATCHMEN. APPLY EMPLOYMENT OFFICE, SEVENTH FLOOR.

RICH'S
16 TO 18-YEAR-OLD BOY OR DRAFT-EXEMPT YOUNG MAN OR YOUNG WAR VETERAN TO LEARN AUTO PARTS BUSINESS IN WAREHOUSE; GOOD SALARY; EXCELLENT OPPORTUNITY FOR PRESENT AND POSTWAR. WRITE DETAILS. ADDRESS S-116, CONSTITUTION.

MAN wanted for stock and warehouse work in farm equipment; farm experience helpful but not required; permanent job. Apply Retail Personnel Department, SEARS, ROEBUCK AND CO., 675 Ponce de Leon Ave., N. E.

LAWRENCE'S has an opening for a good strong and ambitious young man to assist in their shipping department. This position offers a definite chance to learn the furniture business from the ground up. Apply Mr. Neeld, Lawrence Furniture Co., 85 Whitehall St., S. W.

"OPPORTUNITY KNOCKING"
BEST time to start in advertising sales work now. Big income selling calendars, leather ad-gifts, mechanical pencils, etc. Medically discharged soldiers especially invited to apply. M. B. Rosen & Son Co., 200 S. Tryon St., Charlotte, N. C.

RICH'S
HAS OPENINGS FOR SODA DISPENSERS, EXPERIENCED OR WILLING TO LEARN. APPLY EMPLOYMENT OFFICE, SEVENTH FLOOR.

RICH'S
FACTORY WORKERS WANTED
MODERN plant, clean working conditions; good wages; permanent.
AUTO-LITE BATTERY CORP.
Lawrence Ave. just off Nabel Ave.,
EAST POINT

HAVE opening for experienced or inexperienced collector to represent large corporation on established collection route in Atlanta. Must have car and be bondable. See Mr. Moore, 74 Marietta St., N. W.

RICH'S
HAS OPENINGS FOR EXPERIENCED SHOE SALESMEN. APPLY EMPLOYMENT OFFICE, SEVENTH FLOOR.
RICH'S

TWO AUTOMOBILE UPHOLSTERY MEN
AUTO MECHANICS, also PARTS MEN. Good pay. Best working conditions. Permanent work.
FROST MOTOR CO.
450 Peachtree St., N. E.

MAINTENANCE MACHINIST, textile mill experience preferred; must be able to read blueprints and operate machine shop equipment, be in good health and have WMC release.
ATLANTA WOOLEN MILLS
598 Wells St., S. W.

ESSENTIAL work, good working conditions. Chance for advancement. Need shipping and receiving clerk, shipping dept. helpers, platform man, cold storage man, load-out man. See Mr. Wright or Mr. Brown, Southern Dairies, Inc., 593 Glen Iris drive, N. E.

FOUR FIRST-CLASS AUTO MECHANICS wanted. Top pay, good hours and working conditions. Permanent employment.
HIX GREEN BUICK CO.
41 NORTH AVE., N. W., VE. 5844.

BOYS, 16 YEARS AND OLDER
LEARN a trade. Essential work. Apply in person.
LEE BAKING CO.
211 MORELAND AVE., N. E.

PRINTER-OPERATOR or printer wanted at once. Prefer man with experience on country weeklies. No defense town. Living conditions superb. Good salary to right man. Wire, phone or write the Winder News, Winder Georgia.

FIVE BODY AND FENDER MEN. COMMISSION BASIS, 50-50; EXCELLENT EARNING OPPORTUNITY. SEE MR. HAMMERS, MITCHELL MOTORS, 330 PEACHTREE ST., N. W.

MEN 17 to 40 wanted for shipping and packing department, good starting wages, automatic increases, overtime available. National Biscuit Co., 1400 Murphy Ave., S. W.

TRUCK drivers wanted, shipping clerk, butchers and laborers for full or part-time work in essential industry. Contact the employment office. Upchurch Packing Co., 16 Brady Ave., N. W.

SALESMAN between 20 and 45 for wholesale bakery route. Good job now and after the war. Experience in this line unnecessary. Apply 3 to 5 p. m. Atlanta Baking Co., 165 Bailey St., S. W.

WANTED—4 good experienced and dependable grill men for work in small sandwich shop. Good pay. Permanent position. Apply 1026 Peachtree St., N. E. AT. 4409.

BOYS, 16-17 years old, wanted. Regular hours and opportunity for advancement. Apply Joe Cole, Display Adv. Dept., Atlanta Constitution.

WHITE city truck drivers and helpers. Salary, $34.97, drivers; $28.86, helpers; 54 hours week. Drivers under 21 and helpers under 18 need not apply. Akers Motor Lines, Inc., 723 Forrest Rd., N. E.

BAKER, good in rolls and pies, good salary, 8 hours day, 6 days week, overtime. Chef Stewart Arnaud, Biltmore Hotel.

SHEET METAL, GUTTER AND ROOF REPAIR MEN. TOP PAY, SALARY OR HOURLY BASIS. TIP TOP ROOFERS, 221 MARIETTA ST., N. W.

NEED general men for shipping department, ages 17 to 40.
ARROW SHIRT CO.
2022 Murphy Ave., S. W.

MEN, ages 16 to 45, for an essential industry, 48-hour week, time and half for over 40. Apply Lee Baking Co., 211 Moreland Ave., N. E.

MEN WANTED—3 CANDY MAKERS; GOOD HOURS AND WAGES. APPLY McPHAIL CHOCOLATE CORP., 594 MEANS ST., N. W.

JOB compositor in essential printing industry. Good pay with permanent future. Apply Globe Ticket Co., 505 Stewart Ave., S. W.

COOK for first class hotel in Atlanta, $200 per month to start. 6 days, 9 hours, overtime. Chef Stewart Arnaud, Biltmore hotel.

BLACKSMITH-ELECTRIC welder, wood workers, metal workers and helpers on commercial truck bodies. A. T. Babb Co. WA. 4766.

TWO carpenters. Apply ready for work Monday morning, 8 o'clock; good salary; regular work. Allied Contractors, 476 Boulevard, N. E.

FOUR MEN
TO DELIVER advertising matter house to house. Apply Crumbley Dist. Ser., 75 Hunter St., S. W.

TRAVELING SALESMEN to call on retail trade in southeast. Write giving age, experience and full particulars. T-60, Constitution.

ARC WELDERS, fitters and helpers on Army and Navy contracts. Calvert Iron Works. 1195 Victory Dr., S. E.

EXPERIENCED body and fender men. See Mr. Hammers, Service Mgr., Mitchell Motors. 330 Peachtree St., N. E.

FACTORY WOODWORK. SEVERAL GOOD MEN. EXP. UNNEC. STEADY JOBS. Apply 9 a. m.- 280 GARNETT S.W

WATCHMAKER WANTED, $100 PER WEEK. PLENTY OVERTIME IF WANTED. P. O. BOX 788, COLUMBUS, GA.

USHERS, age 15 and over, pleasant work; clean environment, steady job. Apply Fox Theatre.

FIVE experienced automobile mechanics. See Mr. Tom Hammers, Mitchell Motors, 330 Peachtree St., N. E.

EXPERIENCED man to operate mill restaurant concession, furnishing own equipment. Address V-69, Constitution.

SERVICE station attendant, 6-day week, good pay. Smith Tire Co., 155 Decatur St., S. E.

ELEVATOR OPERATOR—Over draft age. 901 Citizens & Southern National Bank Building.

BOX NAILERS and laborers, good pay. Apply R. I. Blahnik, 450 Elizabeth St., N. E. JA. 5000.

MEN WANTED FOR PERMANENT WORK. APPLY SIMMONS CO., 353 JONES AVE., N. W.

FLOOR MOLDERS—PERMANENT JOB. UNION SHOP running 6 days wk. Good pay. Atlanta Stove Works, Atlanta, Ga.

EXPERIENCED BODY METAL MEN; ALSO MECHANICS. MITCHELL MOTORS. 330 PEACHTREE ST.

VERTICAL and horizontal pressman. Good working conditions. Apply Darby Printing Co., 215 Central Ave., S. W.

LABOR foreman. Must bring 10 laborers. WA. 8313, HE. 7149.

EXP. LAUNDRY ROUTE MAN for established territory in Atlanta. 277 Ellis St.

SALESMEN—INTANGIBLES
CALLS PREARRANGED. JA. 5139.

TWO men for shipping dept. Permanent industry. HE. 3461.

MEN or boys to work and manage parking lot. Apply 40 Pine St., N. E.

Help Wanted—Male 31

EXPERIENCED salesmen with car, permanent position. Mr. Hughes, 231 Ptree.

GROCERY and stock clerk, 15 to 17 yrs. of age. RA. 6161.

SODA DISPENSER. MEDLOCK DRUG CO., DE. 4426.

PRODUCE salesman for city soliciting. Baker Produce Co., AM. 1688.

YOUNG MAN supply and mail clerk, insurance office. P. O. Box 4989, Atlanta.

TRUCK body builders wanted. Yancey Brothers, 110 Jackson St., N. E.

AUTOMOBILE painters wanted. Yancey Brothers, 110 Jackson St., N. E.

EXPERIENCED hotel butcher, cold meat man. 75½ Hunter St., S. W.

BUTCHER wanted. Beerman Grocery Co., VE. 8881.

WE SPECIALIZE IN HOTEL HELP. SPECIAL SERVICE BUREAU. JA. 1584.

Help, Male and Female 32

OUR JOB
IS NOT FINISHED YET
B-29s ARE MADE TO RAID JAPAN—to hit hard and often! Until our enemies are crushed, the biggest job for aviation isn't through. Trainees and skilled workers are needed now to build these superbombers. At Bell you'll find cool, comfortable working conditions, good cafeterias, transportation to the door and employee services are available to assist you with gas, tires, housing, nurseries, and many other conveniences. Investigate NOW!
THESE ARE JOP OPENINGS WHICH MUST BE FILLED AT ONCE!
TRAINEES: Earn and learn—aircraft riveting, assembly, and inspection. Housewives, discharged servicemen—you are needed now. No experience necessary.
MACHINE AND TOOL REPAIRMAN—Be able to repair all types of office machines ie typewriters, adding machines, calculating machines, etc.
TOOL DESIGNERS—Capable of designing final assembly jigs and fixtures of dies.
DRAFTSMEN, LAYOUT—To make sub-layouts from master layouts. To coordinate work drawings and layouts with lofting procedure. Some industrial experience preferred.
JOB ANALYST—Must be able to breakdown, analyze and evaluate all jobs both of productive and nonproductive nature, must correctly interpret all factors as to education, experience, mental demands, etc., so that proper job titles may be selected.
TOOL GRINDERS—Must be experienced in grinding drills, bits, and all types of cutting tools.
CO-ORDINATOR—High school graduate. Must be able to read aircraft blueprints and be familiar with aircraft sheet metal fabrication.
DIE MAKERS AND GENERAL MACHINISTS—Good background in trade required.
MILLWRIGHTS—Good background in trade required.
PATTERN MAKERS—Must be able to read blueprints and use all types of woodworking machines; cabinet or furniture-making experience desirable.
STOCKKEEPERS—Must be strong and have warehouse or stock experience.
TIME STUDY MEN—Experienced in observation and analysis of manufacturing operations. Able to develop formula and chart data for planning use.
SORTER OPERATOR AND KEY PUNCH OPERATORS—I.B.M. graduates preferred—One year experience required but anyone with less experience will be considered.
HEAD PRESSMAN PRINTER—Must be a good experienced multilith operator.
ASK YOUR NEAREST UNITED STATES EMPLOYMENT SERVICE FOR REFERRAL TO
BELL AIRCRAFT CORP.
ATLANTA EMPLOYMENT OFFICE
23½ BROAD STREET, S. W.
BETWEEN VIADUCT AND RICH'S

GET INTO THE WAR EFFORT 100%. A NORTH CENTRAL ORDNANCE PLANT NEEDS WORKERS AS ASSEMBLY OPERATORS. MEN AND WOMEN, 18 TO 65.
NO experience required; good wages for a standard 48-hour week—time and one-half over 40 hours.
TRANSPORTATION to job from point of recruitment paid by company.
EXCELLENT housing units at reasonable rent with basic furniture furnished.
DORMITORIES for both men and women at $3 per week.
WORKERS now engaged in essential war activities need not apply.
Apply to
UNITED STATES EMPLOYMENT SERVICE OF THE WAR MANPOWER COMMISSION FROM OCT. 16 THROUGH OCT. 21.

WANTED BY
VITAL WAR JOB
IN THE VICINITY OF KNOXVILLE, TENN. PERSONS WITH THE FOLLOWING SKILLS: SHEET METAL WORKERS, STENOGRAPHERS, TYPISTS, LABORERS, ELECTRICIANS, LINEMEN, GROUNDMEN, GUARDS.
Adequate Facilities for Room and Board
Transportation Advanced by Employer If Necessary
This Essential War Job Needs You If You Can Comply with WMC Regulations
Apply
U. S. EMPLOYMENT SERVICE
of the
WAR MANPOWER COMMISSION
191 Marietta St., N. W.
Atlanta, Georgia
OCTOBER 11-21

MAKE THE MOST OF YOUR TIME!
MAKE MONEY FOR CHRISTMAS!
RICH'S
HAS A JOB FOR YOU
WHETHER you have experience or not! SELLING jobs! Nonselling jobs! Hundreds from which to choose! Come talk with our Employment Manager, and let her place you where you will be happy at work!
MONDAY, 12:30 noon until 9:00 p. m.
TUESDAY-SATURDAY, 10:00 a. m. till 6:00 p. m.
ALL APPLICANTS must comply with WMC rulings.
RICH'S
Employment Office, Seventh Floor.

MEN AND WOMEN WANTED
FOR TROLLEY AND BUS OPERATORS
APPLY for a job as a trolley or a bus operator; no experience needed; we will give you thorough training. Good pay while training; liberal wage scale; vacation with pay; group insurance. Essential work in permanent type of business here at home.
MEN between 21 and 45 and women between 21 and 35 needed.
APPLY to Mr. Ben Nixon, 36 Piedmont Ave., N. E., Monday through Friday.
GEORGIA POWER CO.

WEST COAST
B-29 SUPERFORTRESS PLANT NEEDS UNSKILLED MEN, 18-50. WOMEN, 18-40. FREE TRANSPORTATION; EXCELLENT PAY PAID WHILE TRAINING. AMPLE HOUSING GUARANTEED. SEE COMPANY REPRESENTATIVE. APPLY TODAY AT
UNITED STATES
EMPLOYMENT SERVICE
191 MARIETTA ST., ATLANTA, GA.
AUTHORIZED REFERRAL REQUIRED

RETOUCHERS—MALE—FEMALE
PERMANENT position with long established studio. Ideal working conditions. Guaranteed salary from $30 to $50 for 48 hour week, depending on experience and quality of work. Apply Mr. Miller, 334 West Peachtree St., N. W.

WHITE OR COLORED
COUPLE experienced for house work, cooking, etc. for my home. Permanent job. Live on premises. Transportation provided. Write stating qualifications and salary expected. Albert Seiden, 4410 Nautelus Drive, Miami Beach, Florida.

BEAUTY CULTURE and BARBERING classed essential to health and morale by War Production Board. Urgent need for operators. Short course qualifies. Day classes. Call or write Moler College. 43½ Peachtree St., JA. 3209.

BY insurance office. One stenographer, 2 clerks. Good pay and hours. Pleasant surroundings. Any age. Address U-254, Constitution.

FOOD checker for high-class hotel, eight hours day, six days week, overtime; good salary. HE. 1813.

SPECIALISTS — Hotel, restaurant, cafeteria Sou. Emp. Corp.. 75½ Hunter St

BOOKKEEPER—SMALL PART OF TIME. BE. 1662.

Sit. Wanted—Female 40

WOMAN LAWYER, wide secretarial and office management experience, must make change to use training and experience to better advantage. Go anywhere. Address U-103, care Constitution.

Situations Wanted—Male 41

ACCOUNTANT COMPTROLLER desires connection in office of reliable concern. Fully conversant with manufacturing details and systems in connection with standard cost methods. Can furnish excellent references. Write Box F-893, care Constitution.

GOOD education, age 26, draft exempt, service station manager, auto parts, mechanical experience; also compositor; min. $50 wk. Call DE. 1504.

ACCOUNTANT-C. P. A.—Exp.; capable, thorough; informative statements, reports; legal edu.; competent tax man. P. O. Box 4654, Atlanta.

POSITION by experienced furniture salesman and collector. Write Postoffice Box 376, Griffin, Ga.

Help W'td—Female—Col. 42

COOK wanted for small family in Ansley Park. Good salary. VE. 7676.

EXPERIENCED FLATWORK CHECKER. RA. 5811.

SEAMSTRESS, home work. Mable Dress Shop, 178 Decatur St., S. E.

GIRL wanted with knowledge of sewing. JA. 3886.

EXPERIENCED maid, good cook; health card; refs.; good salary. DE. 2162.

MAID wanted. 21 Harris St., N. W., Chesterfield Apts.

GENERAL servant; stay 2 nights; health card. $15. HE. 4058-W.

COOK for boarding home; evening meal; good salary; ref. DE. 0822.

4 WAITRESSES. APPLY LUNCH ROOM, UNION STATION.

Help Wt'd—Female—Col. 42

PRACTICAL NURSES WANTED
TO FILL PLACES of nurses in war services. No age or education requirement. Learn at home—spare time. Training won't interfere with your present job. Small monthly tuition payments. Free employment service. Privilege hospital practice in Chicago. Wages $30 to $40 per week. Big demand. Give age, occupation, hour can be seen at your home. Personal interview. Box F-728 care Constitution.

EXPERIENCED MAID, refs., health card, no cooking, other help in home; Thurs. and Sun. afternoons off. Telephone, Mrs. Myrck, MA. 0721.

SEVERAL WOMEN FOR DINING ROOM WORK
S. & W. CAFETERIA
189 PEACHTREE ST., N. E.

MAID wanted, $12 wk. 5½-day wk. N. E. sect. on bus line. Conditions above average. Last maid stayed with us 5 years. Phone Mr. Robertson, JA. 5661, CH. 7039.

MAID who can drive car. Age between 30 and 40 yrs. Good salary for right person. Phone Mrs. Sharpe, HE. 1020 or see her at 1020 Spring St., N. W.

LAUNDRY help, experienced flat work operators; top pay; good regular hours; off early Saturday. Parker Sno White Laundry, 572 Edgewood Ave., N. E.

GIRL—General housework, 2 children, apartment; $50 per month, good home. Mrs. Florence Logan, 6145 N. Washtenaw Ave., Chicago 45, Ill.

COMPANION-NURSE, 25-50, for 2 school children; live on place; good salary. Call CH. 1138 after 7 p. m.

MAID for hotel work. Apply Mrs. Hutton, housekeeper, Pershing Hotel. HE. 7451.

MAIDS WANTED for general restaurant work, meals and uniforms furnished. Apply Wingo's Cafe, 625 Lee St., S. W.

ALL-AROUND maid. Live on place. References and health card. Excellent salary. DE. 6446.

WANTED — 3 experienced restaurant cooks, good salary, no Sun. work. JA. 6210 or JA. 2309.

DAY work, $2.50 and carfare, full time. Good pay. 51 P'tree Memorial Dr., N. W., Apt. 1, ½ blk. P'tree.

DAY WORK, general housework, 2 or 3 days per wk.; refs. and health card; $2.50 per day. Call CH. 6621.

GOOD COOK; HAVE OTHER HELP; $15 WK.; REFS., HEALTH CARD. CALL MRS. MASON, CH. 5045.

RELIABLE general servant for adults; health card and references required. RA. 0402.

COOK-MAID; references; health card. On car line or can live on lot; $15 week. DE. 3996.

1357 FAIRVIEW RD., N. E., general servant, small rooming house; good pay. DE. 0045.

DEPENDABLE MAID to take care of apartment and 1 child. Health certificate required. CR. 1529.

LAUNDRY HELP
GOOD proposition for all-round girl in small laundry; must be good. RA. 0333.

EXP. COOK, 21 Peachtree Memorial Dr., N. W., Apt. 14. Call Mrs. Howard, HE. 7109-M, JA. 1133.

COOKS, maids, waitresses, salad girls, 2 girls for stockrm., public jobs; pays $15 up. Apply 837½ Hunter. Acwood.

EXPERIENCED nurse-maid, live in; refs. required; excellent salary, CH. 6905.

NIGHT cleaners. Apply at 6 p. m., Citizens & Southern National Bank Bldg.

EXPERIENCED GENERAL MAID; NO COOKING; REFS. HE. 3870.

GOOD COOK-MAID—Family of three adults. CH. 1486.

GENERAL SERVANT IN SMALL HOME, TWO CHILDREN. AT. 1548.

MAID—$16 AND CARFARE. HEALTH CARD. HE. 6327-J.

MAID half day, $8 wk. 3786 Peachtree-Dunwoody Rd., N. W. CH. 7610.

EXP. all-around cook, $18 week if can live in. 1170 Peachtree, AT. 2080.

Help Wt'd—Male—Col. 44

NEEDED AT ONCE FREIGHT TRUCKERS
MAIL PORTERS AND LABORERS
57c PER HOUR
1½ DAY FOR OVERTIME
ESSENTIAL WORK
PERMANENT INDUSTRY
VACATIONS WITH PAY
PLEASANT WORKING CONDITIONS
NO EXPERIENCE NECESSARY
INQUIRE IN PERSON
U. S. RAILROAD RETIREMENT BOARD
GRANT BUILDING
42 BROAD STREET, N. W.

PORTERS AND PAN GREASERS
DAY AND NIGHT WORK. ESSENTIAL INDUSTRY, 48-HOUR WEEK, TIME AND HALF PAY FOR OVER 40 HOURS. APPLY IN PERSON.
LEE BAKING CO.
211 Moreland Ave., N. E.

PORTERS FOR FLOOR AND WAREHOUSE WORK. Permanent employment. Apply in person to RETAIL PERSONNEL DEPARTMENT.
SEARS, ROEBUCK & CO.
675 Ponce de Leon Ave., N. E.

ONE OF BEST REGULAR JOBS IN ATLANTA FOR EXPERIENCED HOUSE MAN, YARD WORK AND AUTO DRIVING, AGE 30 TO 45, NICE HOME, $85 MO. PAID WEEKLY. CALL WA. 8707 DAY, HE. 0186, NIGHTS.

LABORERS AND PORTERS WANTED. INSIDE work, 40-hour week; time and half for overtime. Must be in good health. Mail Order employment office.
SEARS, ROEBUCK & CO.
675 Ponce de Leon.

FOR RELIABLE COLORED MEN: NIGHT JANITOR WORK. PERMANENT JOB. GOOD PAY AND MEALS. APPLY 8:30 A. M.-11 A. M., OR 2:30 P. M.-5 P. M. FRANCES VIRGINIA TEAROOM, PEACHTREE AND ELLIS STS.

LOADERS, HACKERS, SETTERS, LABORERS. Clare-Burns Brick Co., Old Jonesboro Rd., South River, rate 50c to 60c hour. Full time, 5 days per week. WA. 8313.

MEN for work in plant doing defense work. All over 40 hours week overtime. Do not apply if now engaged in defense work. See Mr. Harrington, Zac-Lac Paint & Lacquer Co., 350 Simpson St

MAN between 40 and 50 yrs. old as engineer's assistant. Good salary. No experience necessary. Apply Mr. McDowell, Briarcliff Hotel, 1050 Ponce de Leon Ave., N. E.

PORTER FOR MANUFACTURING plant, ages 18-45, good pay. First increase in 6 weeks. Apply in person.
NUNNALLY-McCREA COMPANY,
104 Mitchell St., S. W.

2 OR 3 GOOD NIGHT JANITORS, regular work, reasonable pay and hours. Bring your release to 114 Marietta St., N. W., morning only. Call for Mr. Smith.

SEVERAL BOYS TO WORK IN CUTTING ROOM OF SPORTSWEAR CONCERN. GOOD SALARY TO START. APPLY MAXWELL CO., 638 LEE ST., S. W.

MAN for general housework. Live on lot. Good pay. See Mr. Stein, Stein Steel & Supply Co., 295 Decatur St., S. E., corner Bell.

OPPORTUNITY
COLORED HELPERS
MECHANICAL TALENT, GOOD SALARY. 124 COURTLAND ST., N. E.

BAKER, good in rolls and pies, good salary. 8 hours day, 6 days week, overtime. Chef Stewart Arnaud, Biltmore Hotel.

COLORED MEN, 4-F, 1-C etc., call JA. 2411. Mgr., 155 S. Forsyth, about quick day or night training for $60 wk. war job. Ga. or north. No education needed.

EXPERIENCED service station porter. Apply 999 Pryor St., S. W., Sun. a. m. with release, or call JA. 9532.

EXP. COOK for night club; $40 wk.; no Sunday work; also waiter and porter; good pay. No agents. WA. 7667.

EXPERIENCED BUTLER-CHAUFFEUR. REFS. REQUIRED. EXCELLENT SALARY. CH. 6905.

EXPERIENCED yard man, permanent position, highest wages for qualified person. Telephone, Mrs. Myrck, MA. 0721.

MEN WANTED FOR PERMANENT WORK. APPLY SIMMONS CO., 353 JONES AVE., N. W.

1 COLORED truck driver and 6 colored laborers; good pay, steady work. Call Mr. Darden, WA. 3743.

TRUCK DRIVERS AND HELPERS. APPLY LAWRENCE FURNITURE CO., 85 WHITEHALL ST., S. W.

COOK wanted, no nights or Sunday work, good pay. Variety Sandwich Shop, 7 Auburn Ave., N. E.

WANTED—20 MEN OR BOYS, DAY OR NIGHT WORK. $20 TO $30 WEEK THE VARSITY, 61 NORTH AVE., N. W.

DISH WASHERS AND BUS BOYS, DAY OR NIGHT WORK. TOP PAY. THE VARSITY, 61 NORTH AVE., N. W.

MAN for drug and cosmestic plant work. Permanent. Time and half over 40-hour week. Apply 450 Houston St., N. E.

MAN as porter and help around small hotel; part or full time; good wages and hours. King Hotel, 87½ Fairlie St., N. W.

GOOD dry cleaning presser, good hours, top slary. AT. 4066.

WOOL presser wanted, $25 week, 48 hours. Bring release. VE. 5341.

TRUCK driver for local produce route. Baker Produce Co., AM. 1688.

DISHWASHER wanted. Original Waffle Shop, 62 N. Pryor St., N. E.

HOTEL, restaurant bakers and cooks; good pay. 75½ Hunter St., S. W.

BOY, 15 or 16, for easy, simple work; short hours, 8:30-3:30. JA. 3290.

Help—Male-Female—Col. 45

COUPLE to live on place, 4-room brick house, gas, heat and pri. telephone. General houseman and maid or laundress. Good salary. Call CH. 1138 after 7 p. m.

2 PORTERS, window cleaners and 1 maid. Apply 6½ Broad St., N. W.

COUPLE—Live on lot if desired. 1246 Ponce de Leon Ave., N. E. DE. 1913.

Business Opportunities 50

RESTAURANT, fully equ. for sale, $1,100. 1552 Piedmont Ave., N. E. CH. 1524.

Business Opportunities 50

OWNER RETIRING FROM BUSINESS—Drive-in eating place, barbecue specialist, fully equipped. Near Peachtree Creek. Lot 100x265—$15,000, one-half cash, balance easy. Call Mr. Betty, WA. 2162 or VE. 1477 at night.
LIPSCOMB-ELLIS CO.

FRUIT stand, restaurant, barbecue, gas station. Priced to sell. Other interests. Call VE. 9297.

DRIVE-IN barbecue. Short orders, beer. Good spot. Cash $3,000 and buy stock. AT. 9278 between 3-5 p. m.

GAS STATION AND EQUIPMENT. CALL VE. 9297.

TO BUY OR SELL a business, call W. J. Matthews, Broker, MA. 4224.

Wanted—Business Opp. 51

TWO wide-awake young men with experience in sales managing and merchandising and small capital want to establish connection as manufacturers' agents, using Atlanta as headquarters. Interested in electric appliances or kindred lines. Address U-110, Constitution.

WILL pay cash for any good paying business in or about Atlanta. HE. 4000.

Money To Loan 52

WHEN YOU WANT TO BORROW money and you cannot come to see us during regular business hours, simply telephone for an appointment at your convenience. You will get as quick service on a loan of only a few dollars as you will get on a larger loan.
WE ARE PREPARED to finance almost any sort of purchase, repairs, education course, etc. If you are not sure whether we can handle a transaction for you why don't you telephone us for information?
Loans Up to Several
Hundred Dollars
COMMUNITY LOAN AND INVESTMENT CORP.
210 Palmer Bldg., corner Marietta & Forsyth; 219 Volunteer Bldg., second floor; 96 Alabama St., 207 Connally Bldg.; 218 Grant Bldg., corner Forsyth and Walton.
Community Investment Certificates
Pay 3% Per Annum.

SO SAYS MR. McCOLLUM
THAT the duties of the WAVES include radio, aviation, storekeeping, hospital corps, communications, and dozens of other fields. Enroll today for an exciting career.
AND DO YOU KNOW
A LOAN HAS DUTY?
THE duty and aim in the "LIFE" of a loan is to serve in whatever way it is needed. Whether you want it for your home, a car, or bills, it's there to help.
$25.00 TO $1,000.00
On furniture, automobiles, diamonds.
Signature and other collateral.
SEABOARD FINANCE COMPANY, INC.
12 PRYOR ST., S. W. WA. 5771

AUTOMOBILE LOANS
at
LOW INTEREST RATES
No Fees
No Deductions
You Can Telephone Your
Application to
VE-RNON 5851
And Close Loan on First
Visit.
All Applications Strictly
Confidential.
AMERICAN DISCOUNT CO.
of Georgia
"An Atlanta Institution for 25 Years"
1175 Peachtree St., N. E., at 14th
Free Parking in Rear of Building

SAVINGS BANK RATES on monthly repayment loans, secured by endorsers, household furniture, diamonds, automobiles and other personal property. Loans made for longer than 17 months if for educational, medical, hospital or business purposes. Prompt service, liberal appraisals, confidential. Your business will be appreciated. SOUTHERN SAVINGS BANK, affiliated with HARTSFIELD CO., INC., 6 Pryor St., S. W., WA. 5460.

WE MAKE REAL ESTATE LOANS—Federal plan, in Fulton and DeKalb counties. Small monthly payments. Lowest rates. No application or inspection fee. Prompt service. Call for our "Small Homes" guide magazine free. It will help you in refinancing, repairing or buying a home. Atlanta Federal Savings & Loan Association, 22 Marietta St. Bldg., Ground Floor. WA. 2215.

LOANS
$50 TO $500
MONTHLY REPAYMENT PLAN. SIGNATURE, CO-MAKER, AUTO, FURNITURE, AUTOMOBILES FINANCED AND REFINANCED, ETC.
EMPLOYEES LOAN & THRIFT CORP.
81 POPLAR ST., N. W. WA. 5169
OPPOSITE OLD POST OFFICE

AUTO LOANS
Individual Sales Financed
ATLAS AUTO FINANCE CO.
262-264 Spring St., N. W.
Between Harris and Baker Sts.
Phone MA-in 6637

AUTOMOBILE LOANS
"Individual Sales—Financed"
COMMERCIAL AUTO LOAN CORP.
M. V. "JIM" GISI, MGR.
113 SPRING ST., N. W. JA. 4349

EMERGENCY LOANS
$30 to $500
WE SPECIALIZE IN
Quick Signature Loans
LOCAL LOAN & THRIFT CORP
72 Forsyth St., N. W. JA. 0816

LOANS $30 AND UP ON AUTOMOBILES, FURNITURE, NOTES AND OTHER SECURITIES; REPAYABLE MONTHLY. SOUTHERN DISCOUNT CO., 220 HEALEY BLDG. WA. 2786

LOANS ON DIAMONDS
And Jewelry.
CENTRAL JEWELRY & LOAN CO.
114 PEACHTREE ST., N. E. WA. 6820

REFINANCE, buy, repair, consol. debts. Standard Federal Sav. & Loan Ass'n., 48 Broad St., N. W., Grant Bldg. MA. 6819.

REAL ESTATE LOANS.
BREWER-HEAD REALTY CO.
JA. 4164.

LOANS ON ANYTHING OF VALUE
DOBBS
133 Whitehall

UNIVERSAL AUTO FINANCE COMPANY, 179 SPRING ST., AT CARNEGIE WAY. JA. 1656.

REPAIR now, $500 up. No commission. 6% and 7%. American Savings Bank. 140 Peachtree.

LOAN $36 to $5,000. Atlanta Loan Service, 318 Volunteer Bldg. WA. 5550.

LOANS, $300 to $2,000, on your property. Lee J. Howard. MA. 5573 or VE. 3489.

FIRST mortgage purchase money notes bought. American Sav. Bk., 140 P'tree.

HOME BUILDING & LOAN ASSN.
83 Forsyth St., N. W. MA. 9933

VICTORY AUTO LOAN CO.
284 Spring St., N. W. Corner Baker

LOANS, sub. acreage, vac. lots; quick action. WA. 0627, Ralph B. Martin Co.

Salaries Bought 61

NEED CASH AT ONCE?
See Us—No Delay.
CENTRAL INVESTMENT CO.
250 Peachtree Arcade

SPECIAL attention given ladies. Application by telephone. NU-WAY. WA. 5369. 216 and 218 Peachtree Arcade.

GLOBE FINANCE CO., 512 C. & S. Bank Bldg. Signature only. JA. 1437.

Salary Investment Co., 301 Palmer Bldg. "Money on your own signature." WA. 1544

Livestock and Poultry 66

CHICKS—CHICKS—CHICKS
THOUSANDS hatching Monday and Thursday weekly right on through. Reds, Rocks, Hampshires, Parmenters, White Leghorns. Sexed or unsexed. State Approved, Pullorum Tested to better than requirements for the grade. They are better, grow faster, make you more money. You will be pleased with these fine chicks. Also big stock of feeders, founts, remedies for chickens of all ages. TUXEDO FEEDS, Scratch Grains, Laying and Starting Mashes—reasonably priced. Get them at No. 111 or No. 215 Forsyth St., S. W.

BLUE RIBBON HATCHERY
"The Home of Finer Chicks"
SPECIAL! SPECIAL! SPECIAL! Brooder room prices: Heavy mixed pullets, 10c ea.; Barred Rock pullets, 12c ea.; White Rock pullets, 12c ea.; Hampshire pullets, 13c ea.; cross pullets, 12c ea.; Barred Rocks, as hatched, $11.95; cross, as hatched, $11.95; White Leghorn pullets, $19.90 per 100; White Leghorns, $11.95 per 100. All chicks from U. S.-Approved Pullorum-Tested breeders. First-class in every way. Hatching 40,000 weekly. Buy now —save money. Georgia State Hatchery, 128 Forsyth St., S. W. WA. 7114, Atlanta.

GET MONEYMAKER CHICKS AT SOUTHEASTERN HATCHERIES
139 Forsyth St., S. W. MA 1133

WANT TO BUY COWS AND HOGS, ALSO EXCHANGE MULES AND HORSES FOR SAME. DE. 2174.

2 CATTLE SALES weekly. Tues., Thurs., 1 p. m. Ragsdale-Lawhon Commission Co., Nat'l Stock Yards. Atlanta.

FOUR COWS, 6 MULES. D. P. MOORE, 891 FLAT SHOALS AVE., S. E.

HORSE, buggy and saddle for sale cheap. 517 W. Virginia Ave., College Park.

Dogs and Puppies 67

RED IRISH SETTER, papers, 9-mo-old; very reasonable. DE. 2194.

PET HAVEN—ANIMAL CEMETERY. Zoned. Perpetual care. WA. 8351.

PERFECTION DOG FOOD SOLD BY COTTONGIM'S, 97 BROAD ST., S. W.

FOR KENNEL DIRECTORY SERVICE call H. G. Hastings, WA. 9464.

Miscellaneous for Sale 68

TYPEWRITERS FOR RENT
A. E. Luke, 184 Mitchell St. JA. 7444

SINGER elec. portable sewing machine for rent. Bernard Berger, VE. 9042.

RUGS, child's rockers, $2; high chairs, $3.98. Cooper's, 94 Alabama, S. W.

9x12 FELT-BASE linoleum, 25 only, $6.95. Southern Furn. Co., 185 W'hall, S. W.

BEAUTIFUL pair matched silver fox skins; owner will sacrifice. VE. 1356.

Army and Navy Surplus and Salvage
U. S. STORES, 86 FORSYTH ST., S. W.

FIVE STAMP MACHINES FOR SALE. $100 FOR QUICK SALE. HE. 5430-W.

Miscellaneous for Sale 68

JUST PURCHASED! FROM U. S. GOVERNMENT ALL-STEEL BOXES 9"x6½"x2½" DEEP SOME OTHER SIZES
THESE heavy steel, fire-resistant boxes were used as First Aid Kits by the Government and can be sold with or without First Aid Equipment. Suitable for safety boxes for valuables, for fishing tackle, first aid kits and numerous other uses.
GET SEVERAL TODAY! JACOBS SALES CO. LIMITED SUPPLY 45-47 DECATUR ST., S. W. WA. 2876.

CLOTHING BARGAINS
LADIES' DRESSES, $1.00; shoes, 50c; coats, $3.95; sweaters, $1; men's suits, $5; hats, $1; shoes, $1.95; overcoats, $5. Complete line of children's clothing
SPECIAL PRICES TO MERCHANTS.
L. B. ADAMS STORES.
3045 Peachtree Rd., 386 Marietta St., 240 Piedmont Ave., Atlanta, Ga. 151 Sycamore St., Decatur, Ga. 226 S. Bradford St., Gainesville, Ga. 425 E. Broad St., Athens, Ga.

FOR SALE: LATE-MODEL SODA FOUNT, NOW IN USE. CAN BE SEEN AT 801 BANKHEAD AVE., N. W. FOR PARTICULARS CALL ATLANTA FIXTURE & SALES CO., 104 SOUTH PRYOR ST. MA. 2224.

ASBESTOS ROOF COATING....50c Gal.
CALCIMINE ....6c Lb.
PAINT ....$1 Per Gal.
ROOFING ....$1 Per Roll
6-FT. ALL STEEL METAL BREAK. COIN UNIT FOR DRINK BOXES. Wall Paper, Celotex, Sash Doors.
JACOBS SALES CO.
45-47 Decatur St., S. W. WA. 2876

LIMITED supply, commercial refrigerators, walk-in coolers, beverage coolers, display meat cases, frozen food cabinets, material and instructions for packing food. We ship anywhere. Fully guaranteed by South's largest appliance dealer CHARLES S. MARTIN CO. 1041 Highland at Va.—VE. 2245

NO DEALERS. wheel chair, Webster's unabridged dictionary, sofa and chair, desk and chairs, misc., small tables and chairs, dining table, sideboard, serving table, living room table, steel twin beds complete, couch-chest, mirror, chest of drawers, between 11 & 4 Sunday & Monday. 156 7th St., N E., Apt. 2. VE. 0868.

EXHAUST FANS EXHAUST FANS ALL SIZES From 16 inches to 9 ft. W. T. SHACKELFORD 393 Peachtree St. VE. 4718

BLANKETS, HEATERS AND STOVES. Living room suites with springs. CHAIRS — MIRRORS — TABLES. BEDS — SPRINGS — MATTRESSES. ATLANTA FURNITURE CO. 152 Whitehall St., S. W.

PIPE—PIPE—PIPE NEW AND USED PIPE RECONDITIONED PIPE Any Size—Any Quantity. STEIN STEEL & SUPPLY CO. 295-301 Decatur St., S. E. JA. 2110.

ARMY GOODS, reclaimed Army shoes, no coupon required; knapsacks, mess kits, canteens, cartridge belts, pup tents, blankets. Duckett's Army Store, 90 Alabama St., S. W. JA. 0846.

HANDSOME solid golden oak 8-piece dining suite. Original price $485. Sacrifice. Must see to appreciate. DE. 5323.

FIRST CLASS VERNOIS 22-IN. HOT AIR FURNACE, $60.00. 1 ton coke free. DE. 5323.

TWO portable electric light plants, 5 kw. each, LeRoy motors, practically new condition, $450 each. Animal Oddities exhibit, corner Luckie and Alexander Sts. to October 22.

HEATERS—Gas unit electric, tanks, gasoline engines, boilers, stokers, radiators, belting, pipe, I-beams, truck scales, chain blocks, etc. KARL NUSSBAUM, 29th and Garland, Louisville 11, Ky.

NEW Singer sewing machine motors, light treadle controller, $22.50; used laundry. Hot Blast and circulating heaters, $10 to $69.50; 5-qt. pitchers, $1.50. Gate City Auction, 157 Whitehall, S. W.

2-METAL PANEL twin beds, 2 twin size Red Cross super springs, 2 twin size rebuilt inner-spring mattress. We repair any model RADIO. Bray Furn. Co., 75 Ga. Ave., S. E.

NEW walk-in refrigerator, 8x8x16, and general electric compressor. Also refrigerator counter 11-ft size with compressor. All in good condition. Louise Farming Co., Inc., Toccoa, Ga.

20 STEEL clothes lockers, Yale lock on each with 2 keys. 1 circulator heater. Lawn mower. 799 Gordon St., S. W. RA. 2815.

IRON FIREMAN STOKER, SIZE 4-A, serial 30 CC 3361. G. E. 3-h. p. motor; V-belt drive; used 6 months. Marietta 376.

PIANO BARGAIN. MASON & HAMLIN, $195. Nice practice piano, $125. BASKETTE PIANO CO., 54 Auburn Ave.

HOLLYWOOD BED, end tables, rugs, lamps, radio, rollaway bed, pr. single innerspring mattresses, lge. gas circulator, bkfst. set, day bed. AT. 1074.

OFFICE FURNITURE. We have many good values in new and used office furniture at our warehouse. 47-49 N. Pryor St. Horne Desk & Fixture Co.

USED plumbing supplies, closets, shower baths, lavatories, sinks, valves, fittings of all kinds; pipe cut to order. 67 Piedmont Ave., S. E. WA. 0990.

TYPEWRITERS rented, repaired, serviced. American Writing Machine Stores, division of Remington-Rand, Inc., 67 Forsyth St., N. W. Telephone WA. 8376.

THE LARGEST SELECTION of new commercial refrigeration equipment in the south. REFRIGERATION EXCHANGE, 237 Pryor St., S. W., WA. 0296.

ELECTRIC heaters, 1,500 and 4,000 watt sizes. For commercial purposes. Automatic gas steam radiators, several sizes. Eubanks Appliance Co., CA. 1152.

FRICK sawmill; newly restocked and in extra good condition. Call Wray Smith, Sparta, Ga.

BUTTONHOLE WORKERS. White Kenmore Domestic, $10.50. Sewing Machine Shop, 167 Whitehall. WA. 7919.

GOOD USED PIANOS, COMPLETELY RECONDITIONED, $95 UP. STERCHI'S. MA. 3100 116 WHITEHALL ST.

WOOL RUGS & INLAID LINOLEUM GLOVER LINOLEUM & CARPET CO., 284 WEST P'TREE, N. W. WA. 1818.

FOUR or 5-room circulating heater, $45; practically new prewar man's bicycle, $45. HE. 0291.

CABINET Victrola, wardrobe trunk, packing trunk, piano, electric razor. DE. 0034, 289 Candler St., N. E.

FURNITURE—Buy, sell or trade. Lamar Johnston Furniture Co., 457 Edgewood Ave., S. E., at Boulevard. WA. 5968.

KEM-TONE modern miracle wall finish dries in 1 hour. It's washable; one coat covers. 4th floor, Davison-Paxon Co.

BARTELL'S ARMY STORE—Tents, cots, tarpaulins; all kinds harness and saddles. JA. 0377, 80 Alabama.

TEN-PC. solid walnut dining rm. suite, walnut bed, dresser and chest of drawers. DE. 3807.

USED LUMBER, NEW & USED DOORS AND WINDOWS, JONES & HARDIN, MA. 1107, 612 NORTH AVE., N. W.

MAN'S PREWAR BICYCLE, 2 NEW TIRES, $22.50. NORTHSIDE LOAN OFFICE, 163 EDGEWOOD, S. E.

BARGAINS IN FUR COATS. CASH OR CREDIT. DOBBS, 133 WHITEHALL.

3 SHOWCASES, 8 FEET, 10 FEET, $5 PER FOOT. NORTHSIDE LOAN OFFICE, 163 EDGEWOOD AVE., S. E.

STANDARD typewriter, A-1 condition, $25. Northside Loan Office, 163 Edgewood, S. E.

BRYAN OFFICE FURNITURE CO. New and Used Office Furniture 78 Edgewood Ave., N. E. WA. 6331

BROWN fur coat; size 14; 4-rm. cast iron coal circulator; Remington portable typewriter. VE. 0391.

TWO complete bedrm. suites, din. rm., livrm., odd lamps, chairs and tables. Call after 6 p. m. CA. 6520.

9x12 LINOLEUM RUGS, $3.50 to $5. FOB shipping point, dealers only. Address U-109, Constitution.

A NEWLY made, double bed mattress, reasonable. 825 Juniper St., Apt. 6.

SINGER Elec. Portable, reconditioned. Sewing Mach. Shop, 167 W'hall. WA. 7919

GEORGIA REMNANT CO.—(Wholesale) Dry goods and notions 199 Pryor St.

JUST arrived—odd pieces in FIESTA China. High's 4th Floor.

Leather Specialists—Bridles & Saddles. J. J. KLAITZ, 161½ Marietta St., N. W.

NEW HOME sewing machine. Perf. Sewing Machine Shop, 167 W'hall, WA 7919

BEST CINDERS FOR DRIVEWAYS CALL JA. 1268.

SINGER ELEC. console. Sews perfect Sewing Mach. Shop, 167 W'hall, WA. 7919.

SHEETING, draperies, bed ticking, dress prints. MILL END STORE. 72 ALA.

RECONDITIONED upright piano, Harry Delaney, 25 Houston St., JA. 3545.

FRIGIDAIRE and ironer, 299 Love St., S. W., WA. 0072.

NEW, USED fixtures, Hotel & Restaurant Supply Co., 382 W. P'tree. WA. 7451.

WARDROBE TRUNK AT. 3959.

PREWAR studio couch, good condition. HE. 3811-M.

ONE No. 9 Bendix Cowdrey brake tester. WA. 3609

PAIR high-back upholstered Italian chairs for sale. CH. 2181.

FIRE BRICK, USED DOORS AND BUILDING MATERIAL. JA. 1268.

THREE H. P. steam boiler with stack; perfect condition. CH. 6611.

SHEET MUSIC, Records, Accessories at Cable's, 235 Peachtree.

Use Constitution Want Ads

Wanted To Buy 81

WANTED HOUSEHOLD GOODS. LIVING ROOM, dining room, bedroom and kitchen furniture, pianos, etc. Atlanta's Largest Used Furniture Dealers BASS FURNITURE CO. MA. 5123. 142-150 MITCHELL ST.

WE BUY FURNITURE ANY QUANITY—ANY AMOUNT TOP cash prices paid for liv. rm., bedrm. suites, stoves, radios, ice boxes, dining rm. and kitchen furniture. W. B. WELLBORN JA. 4966. 326 PETERS ST., S. W.

WANTED COIL BED SPRINGS GOOD USED FURNITURE USED GAS RANGES REFRIGERATORS OIL STOVES W. V. HURT FURNITURE CO. HE. 6380

WE PAY CASH. If you want more for your furniture call Union Furniture Exchange. 145 Mitchell St., S.W. JA. 1601.

HORNE Desk & Fixture Co. pay highest cash prices for used desks, chairs, files, safes and other office equipm't. WA. 1463.

WE BUY ANYTHING AND SELL EVERYTHING. Crane's Variety Store, 258 TO 262 EDGEWOOD. WA. 1155.

SHOE SHOP equipment, finisher and stitchers. Write G. Friedman, 238 Decatur St., Atlanta.

WE BUY ANYTHING FROM ATTIC TO YOUR BASEMENT AND SELL EVERYTHING. MAULDIN FURN. CO. JA. 6667.

ALL KINDS FANS BOUGHT & SOLD ATLANTA FIXTURE & SALES CO. 104 Pryor St., S. W. MA. 2224

WILL send buyers with cash for used furniture and stoves. JA. 4411.

NEED GAS or elec. stove and some furniture. No dealers. AT. 5776 or VE. 9876.

BEST cash prices for good and bad furniture. 306 Peters St., S. W., MA. 3569.

BOY'S 26-in. bicycle. Call WA. 9804 between 12 p. m. and 7 p. m.

RADIO, small table or midget, in good condition. CH. 5148.

HOUSEHOLD furniture, stoves, etc. King Furn. Co. 55 Auburn, cor. Ivy. WA. 8361.

BEST prices for adding machines and typewriters. Durrett's, MA. 2997.

CASH for apt. size baby grand piano, in good condition; no dealer. WA. 9135.

CASH FOR USED BICYCLES RA. 4154

WILL PAY CASH FOR USED BICYCLES. VE. 2237.

SEWING machs. bought, repaired, sold. Sewing Mach. Shop, 167 W'hall. WA. 7919

OPENING store on W'hall, best prices for good furn., etc. MA. 1888.

WE BUY USED FURNITURE Stern Furn. Co., 336 Peters St., MA. 6403

WE PAY higher cash prices for your stoves, used furniture, radios. WA. 7789.

COUPLE NEEDS ELEC. REFRIG., STOVE, WASHER, 2 GAS HEATERS. AT. 1074.

Moving and Storage 84

LOCAL AND LONG DISTANCE MOVING ESTIMATES FREE OPERATING IN 25 STATES TURN YOUR MOVING PROBLEMS OVER TO OUR EXPERIENCED ORGANIZATION Every Load Insured. Expert PACKING and CRATING. Clean Storage Warehouse. WASHINGTON STORAGE CO. 268 MARIETTA, N. W. JA. 2443

LARGE modern de luxe furniture coaches to and from N. Y., Washington, Charlotte, Jacksonville, Miami, Tampa and other points. Experienced men, fireproof warehouses for storage. Suddath Moving & Storage Co., WA. 6795.

CLARK'S TRANSFER SERVICE—Large, small vans, $1.50 room up. Experienced men, plenty pads, low rates on storage and local moving. Free estimates. Safe reliable. Try us. JA. 3461, JA. 5696-R.

HOUSEHOLD MOVING Local and Long Distance. Georgia State Moving Our Specialty. Hudson Transfer & Storage, JA. 3536.

LOADS or part loads from Tampa, W. Palm Beach, Orlando or Jacksonville, Oct. 11 to 15. CONSOLIDATED VAN LINES, WA. 1412

MOVING, crating, storage. Plenty vans. Prompt service. A. C. White. MA. 1888

Rooms With Board 85

HOME FOR BUSINESS GIRLS 892 Ponce de Leon Ave., N. E.

ATTRAC. rooms; good meals; reas. VE. 1706, Mrs. Pickett.

1654 N. DECATUR RD., LOVELY HOME, PRI. ROOM AND BATH, GARAGE, MEALS OPT., CARLINE. DE. 3416.

ATTRACTIVE front room for 3 business people. Good heat, bus line. VE. 6967.

ROOM AND BOARD, 2 elderly men; furnace heat; S. W. side. WA. 6667.

1246 PONCE DE LEON AVE., N. E., rm., 2 girls; room, several boys. DE. 1913.

Rooms—Furnished 89

MIDTOWN HOTEL 77 Pryor St., N. E. "In Heart of Atlanta." Between Auburn and Houston.

EVERYTHING NEW, ownership management. MIDWEEK REDUCTIONS to service men. One, two or three in large rooms, separate beds; bath. JA. 6700.

NORTHEAST SECTION. Newly decorated front room in private home; near car line; all conveniences. Gentleman. MA. 6892.

WYNNE APT. HOTEL—$1 and $1.25 day sgl.; $1.50 and $2 day dbl; $5 and $8.75 week. 644 N. Highland. HE. 4040.

ONE OR 2-RM. COTTAGES with private baths/and private garages. 1455 Moreland Ave., S. E.

PRIVATE home, ½ blk. transportation; young business man preferred; refs. exchanged. HE. 4934.

ATTRACTIVE ROOM, MODERN HOME; GOOD TRANSPORTATION; GENTLEMEN. WA. 5301, VE. 0430.

GRANT PK., nice rm., conn. bath. All conv. Conley Rt. Couple. WA. 0488.

NICELY furn. comb. living bedrm., adj. bath; 1 blk. N. Decatur car. CR. 1163.

18 NORTH AVE., N. E.—ATTRACTIVE VACANCIES, REASONABLY PRICED.

369 4TH ST., N. E. Nice room, private home. Gentleman. VE. 8958.

ONE blk. from car, twin beds, steam heat, girls. AT. 9202.

CORNER room, 2 or 3 business people, Oglethorpe bus. VE. 0655.

TWO rooms, pri. bath, on Va.-Noble bus; auto, hot water. AT. 3959.

ANSLEY PARK, rm., pri. bath for couple or business woman. HE. 3973.

1249 LANIER BLVD., N. E., Va.-Noble bus; priv. home; gentlemen. HE. 0191.

1422 W. PEACHTREE, TWIN BEDS FOR 1 OR 2. VE. 0924.

Wanted Rooms 92

WANTED by settled employed business woman room in quiet home or apartment near transp. U-111, Constitution.

Apartments—Furnished 100

RESPONSIBLE business woman with car to share new home; Emory section; or will rent room furn. or unfurn. with breakfast privilege; garage; local refs. required. Address V-50, Constitution.

TWO business ladies share st. htd. apt. On car line. 212 Georgia Ave., S. W., Apt. 4. WA. 4798.

DECATUR—322 W. College Ave., small apt., all conveniences. Adults.

TWO ROOMS, BATH, KITCHENETTE; SETTLED COUPLE. VE. 8636.

Duplexes—Furnished 105

FOUR-ROOM DUPLEX, comp. furn., including piano and radio to reliable sober couple, $200 for 3 mos. in advance. May rent longer. DE. 3211.

Houses—Furnished 110

MOTHER and business daughter in suburbs of Decatur, will share their home with couple and small child, or will consider boarding business mother and care for small daughter.

Wanted To Rent 118

EXECUTIVE Atlanta concern desires unfurnished 3-bedroom, 2-bath house or 5-room apt., preferably unfurnished; permanent resident; 3 adults. Call H. W. Buckley, 9 to 5 p. m. after 5. Henry Grady hotel.

COUPLE desires well furn. apt. near W. Peachtree or Fort Mac. No children, no pets. Mrs. Patterson, HE. 1484-J after 6:30 p. m.

APARTMENT, furnished or unfurnished, N. E. section, for wife and 20-mo.-old baby girl of officer serving overseas. References given. DE. 6997.

SETTLED couple wants 1 or 2-bedroom apt., duplex or house; north side, furnished or unfurnished. No children or pets. VE. 2765 or WA. 9918.

SMALL HOUSE or apt., well furnished; couple will pay good rent and give place best of care. Call Mrs. Samuel Taylor, Biltmore hotel.

CONSTANT DEMAND FOR HOMES AND DUPLEXES. LIST YOUR VACANCIES WITH US. WA. 2162. LIPSCOMB-ELLIS CO.

WANTED, rental basis, 3-bedrm. house, modern conveniences, area either side Peachtree Rd. Center line to Buckhead. 3 adults. Earnest Pope, CH. 3714.

OFFICER, wife and daughter urgently need furnished house or apt., preferably near the Airbase. Call Major Moore, CA. 6691, ext. 141.

ADULTS desire 2-rm. furn. or unfurn. apt. with k'nette, bath, pri. entr. Druid Hills on transportation. HE. 5430-W.

WE HAVE CLIENTS for furnished, unfurnished houses, $50 up. Draper-Owens Co. WA. 9511.

BUY OR RENT 3-bedrm. house in N. E. section, 2 baths preferred. JA. 5621 or HE. 5165-J.

NAVAL officer and wife desire unfurn. apt. or house; N. E. section preferred; occupancy about Nov. 1.; refs. HE. 2146.

MOTHER and business daughter want 5-rm. furnished house; gas heat; for 4 or 5 months. DE. 2197.

PERMANENT couple desires furn. or unfurn. apt. Prefer northeast. Call RA. 3131, ext. 2114, 8 to 4 week days.

THREE-BEDROOM FURNISHED HOUSE. Prefer Decatur, Buckhead. CR. 2629.

COUPLE with 1 child desire 4-rm. apt. unfurn. Prefer N. E. section. Permanent. C. M. Karns, AT. 3871.

WILL pay up to $50 mo. for 5 or 6-rm. unfurn. house in or near Atlanta. JA. 5380 or JA. 0600. R. E. Stiers.

3 OR 4-RM. unfurn. apt. Couple and 6-week-old baby. Mrs. Kemp. DE. 2658.

Houses for Sale, N. E. 120

VIRGINIA-HIGHLAND SECTION. Near Samuel Inman school—7-room brick bungalow, newly decorated, 3 lge. bedrms., good basement, gas furnace, lot 60x203. Priced at $8,500. Terms reasonable. Call owner. HE. 1827-W.

IMMEDIATE possession, near Little Five Points, two-story house, on corner lot, 75x160 feet; having 7 rooms; 1st loan $2,400, payable $30 per mo. Price $3,950. Call Q. R. Hubert, WA. 5391 or DE. 8764. ADAIR-CANDLER CO.

CHARMING red brick shielded with beautiful shade trees. Only 2 blocks west of Peachtree Road. Four spacious bedrooms, 2 baths, den. An excellent buy for only $13,850. Move in today. Exclusive. CH. 7618. Wade Browne.

HARDEE ST., N. E., NEAR MORELAND. ATTRACTIVE 7 ROOMS; IMMEDIATE POSSESSION; SPECIAL PRICE. CALL MR. CRIDER, DICKEY-MANGHAM CO., WA. 1541.

VACANT, $4,250, No. 103 Whitefoord Ave., N. E. 5-room modern frame bungalow, 4 years old. Direct from owner.

HOME AND ESTATE in most beautiful setting in Druid Hills. Attractive price. Consider some trade. Morrison, WA. 6011, CH. 3692.

BEAUTIFUL RED BRICK BUNGALOW N. STRATFORD RD. JA. 3411, HE. 3455. W. R. KNIGHT.

VACANT now, Kirkwood, 144 Warren St., N. E., 5 rooms, lot 60x255, $4,000. Fred Miller, WA. 5301, DE. 8704.

FIVE-ROOM frame home; best offer, good condition inside and out. 566 Highland Ave., N. E., owner, WA. 5750.

GARDEN HILLS, near N. Fulton School, 3 bedrms., 2 baths; possession 30 days. Stuart Witham Jr., WA. 0100, CH. 7084.

8-ROOM house, Ansley Park, $5,750. WA. 6368. Weyman & Company.

BRICK duplex, rents $185; 1 unit available now. Special price. WA. 3465.

ATKINS PARK. Lovely br. bung. 2 bedrms., sleeping porch. $9,000. HE. 5743.

EAST WESLEY, 3 bedrooms, br.; bargain. Drake Realty Co. CH. 5048, CH. 2223.

GREENLAND DR.—3 bedrms., 2 baths; $8,500. Page Realty, HE. 1177, DE. 6805.

ELIZABETH ST.—4 apts. or guest home; 4 baths. Mrs. A. R. Dowe, HE. 0396.

Houses for Sale, N. W. 121

RIVERSIDE—6 rms., $2,500; Grove Pk., 4 rms. and bath, 1 yr. old, $3,950. Jack Levy, JA. 0523.

347 VENABLE ST., N. W., five-room frame house. C. C. Styron, WA. 5497 or 166 Alabama St., S. W.

Houses for Sale, S. E. 122

GRANT PARK SECTION, 6-room homes, suitable for two families, newly decorated inside and out; $750 cash, $25 month, 303 & 309 Glenwood Ave., S. E. Wall, VE. 7781.

760 WOODSON ST., S. E.—5 rms., automatic hot water, $1,850. Hunter Realty Co., MA. 9860.

Houses for Sale, S. W. 124

CASCADE SECTION. SIX-ROOM brick, tile roof, tile sun porch, tile bath, 2 bedrms., modern built-in breakfast rm., beautiful hardwood floors, modern kitchen with G. E. refrigerator, range and elec. water heater. Complete as is for $425 extra. G. E. air cond. furnace, separate servant quarters with bath; 2-acre lot, well landscaped. Price, $8,900. Terms can be arranged. Call Cliff Rozar, WA. 0341; residence MA. 6417.

ROWE REALTY CO. Dealers in Exclusive Residences.

WEST HAVEN DR., S. W. MODERN 5-rm. bungalow; auto. heat; close to transportation; $6,250. Terms. Call Harry Crider, WA. 1541. DICKEY-MANGHAM CO.

DRIVE by and see 2310 Gordon Rd. A fine brick home, 8 acres, tenant house. This is an outstanding value; auto. gas heat. Call Mr. Laseter, WA. 7971.

FOR best bargains in homes in Cascade Heights call Geo. L. Wilson, RA. 1031, or O. R. Moyer, RA. 4224.

MODERN 5-rm. brick, $6,000 and worth it. Immediate possession; $1,000 cash, balance monthly. VE. 4072.

Houses, Sale—Decatur 126

SOUTH CANDLER DUPLEX THIS IS A CHARMING PLACE, so restful and quiet; 6 large rooms, dandy corner lot 113x259. Huge oaks and lots of shrubbery. A good buy, $6,500. Mr. Cole.

SPLENDID BUY THIS IS A DANDY 5-RM. FRAME, consisting of a nice size living room, 2 bedrooms, dining rm. and kitchen. Hot air coal furnace. 3 rooms in full daylight basement, laundry tubs, good garden. 1 blk. to car, 2 blks. stores, $4,750; $1,000 cash, balance easy. Exclusive. MR. COLES—DE. 3394. CARY BONE REALTY

128 COVENTRY ROAD VACANT, excellent cond. inside and out, 6-yr.-old, 6-rm. red brick, stone entrance, gas heat, Venetian blinds throughout, screened porch, wired elec. stove, block school, bus in front of door, excellent neighborhood, $8,250, exclusive. Mrs. Camp. CAMP REALTY CO. DE. 2561

MOVING TO WEST COAST IMMEDIATE possession; owner moving from state and says sell his 6-room red brick home at once. Price only $5,250 for quick sale. Call Mr. Huey, VE. 1379 or WA. 3935.

ARCADIA ST.—Att. 5 rms., gas heat; $3,950. Page Realty, HE. 1177, DE. 6805.

Houses, Sale—East Point 127

502 W. FORREST AVE., E. Point, 5-rm. frame; cement basement, furnace, garage; good lot, $3,500. RA. 9374, week days.

516 LESTER ST., 4 rooms, bath and hall, near transp., nice lot, $2,750; 20% cash, balance monthly. CA. 7414, AM. 1198.

TO BUY, SELL OR RENT IN East Point, College Park, Hapeville, call EAST POINT REALTY CO., CA. 2153.

Houses, Sale—Hapeville 129

3676 SOUTH FULTON ST., 7-room home; large lot; price reduced. Hapeville Realty Co., CA. 7414, AM. 1198

SIX-ROOM house, nice shady lot, immediate possession, $4,500. CA. 2984.

5 ROOMS, gas furnace, garage, large lot. No agents. Owner. CA. 8468.

Houses for Sale—Misc. 130

1071 MANIGAULT ST., S. E., 5-rm. good house; elevated lot, $2,500; $500 cash. 589 KELLY ST., S. E., 5-rm., near Hoke Smith Hi; good roof, $2,500. Terms. 231 TENNESSEE AVE., S. W., 4-rm. frame; wide lot; garage; good shape, $1,500. Jones-Logan Co., WA. 2820. Mr. Wilson.

Investment Property 131

BUSINESS HOME OR INVESTMENT 494 SPRING STREET. Building has about 25,000 square feet, air conditioned. Leased to government for duration, $19,500 annual., $60,000 4% loan. Price $95,000. Out of town owner wants to sell. Exclusive. Wallace May, WA. 5477. ADAMS-CATES CO. "Create an Estate"

EDGEWOOD AVE.—3-STORY BUILDING WITH basement, now vacant and ready for immediate occupancy; close in; at a price which makes it an excellent investment. Can be seen by calling PIERCE REALTY CO., MA. 3349

16 ROOMS, 4 baths, good condition, Rents $83.50. W. R. Hoyt & Co. WA. 3173.

Lots for Sale 132

50 PERFECT LOTS—Price only $300 to $500. Located in city of Atlanta in East Lake. Will sell one or all. Every lot is a real bargain. Terms to suit. O. B. Jacobs, HE. 3661 or WA. 7991.

NICE level lot on Weyman avenue; 100 feet from Capitol Ave. Only $300. Call Watkins, WA. 5477.

10 WOODED ACRES, Northside Dr. Orchard, spring. $4,000. Nutting. WA. 0156.

COLORED—Birch St., near Murphy; all imps.; $500. Fraser Realty Co. WA. 2944.

Suburban for Sale 134

100 ACRES above Doraville, house and barns, $4,250. Terms. Geo. P. Moore, CH. 8122.

Property for Colored 135

A GOOD 2-story, 8-room house in 4th ward. A bargain. Call R. B. White, MA. 6370. D. L. STOKES & CO.

LOTS IN HUNTER HILLS. NEAR WASHINGTON PARK. $5 MONTH. 604 CANDLER BLDG. WA. 5862.

Real Estate Wanted 136

CASH WAITING! IF you are thinking of selling your home or that extra house you own, we have had good results with our sales and are in need of property, city or suburban houses. Call Grady Holbrook, VE. 5417. PIERCE REALTY CO.—MA. 3349. 204 William-Oliver Building.

NOW is a good time to sell your home for cash. Let us handle your property for we are in need of good homes in any section of city or suburbs. For prompt service, call Grady Holbrook, MA. 3349, or VE. 5417.

WE SELL homes, farms, business properties, vacant lots, anywhere in Ga. or adj. states. For quick, satisfactory results see or write us. Johnson Land Co., Haas-Howell Bldg., Atlanta, Ga. MA. 3132.

WILL PAY ALL CASH FOR 3-BEDROOM HOME, NEAR PEACHTREE ROAD. NO AGTS. CONTACT WA. 1511. J. H. EWING & SONS

WILL BUY, sell or rent your property. For results call Mr. Dolvin, WA. 3585.

HAVE clients with all cash for property up to $5,000, top prices, can give you quick action. Phone or write John R. Webb, 71 Forsyth St., N. W., MA. 1638, Chapman Realty Co.

LIST YOUR PROPERTY WITH McNABB REALTY CO. "IN THE HEART OF BUCKHEAD" CH. 8223.

ALL CASH available for homes up to $10,000. Atlanta or suburbs. Can give quick action. Phone Geo. F. Gann, WA. 4352 or write 417 Volunteer Bldg.

CASH for a good home in East Point, College Park or Hapeville. MA. 2729, WA. 2714.

FOR HOMES in Decatur and Atlanta or farms and investment property call WHEAT WILLIAMS R'LTY, CR. 2606.

FOR prompt, courteous attention list your real estate with Burdett Realty Co. Realtors. WA. 1011. Established 1910.

WANTED, medium priced house in some good section if can get possession in 6 weeks. Call CR. 1652.

HAVE client with cash for 4 or 5-room house, near Hapeville or Lakewood Heights. JA. 4815.

LIST your property with us today. Large and small homes. Buyers waiting. WALL REALTY CO. MA. 1132

PROPERTY mgmt, sales, loans, ins. GARLINGTON-HARDWICK CO. MA. 6213.

ALLEN M. PEIRCE REALTY CO., 204 WILLIAM-OLIVER BLDG. MA. 3349.

LET US SELL YOU REAL ESTATE. HAAS & DODD—WA. 3111.

LIST YOUR PROPERTY for sale or rent. L. W. Morris, Inc., DE. 0519, CR. 3861.

HAVE cash clients for homes, any section of city. Berry Realty Co., VE. 6695.

WANTED—LISTINGS FOR SALE OR RENT. Samuel Rothberg, VE. 0706.

SHARP-BOYLSTON CO. WA. 2929. RENT, SALES AND INSURANCE.

WILL BUY FIVE OR SIX-ROOM HOME FOR QUICK POSSESSION. WA. 1511.

LIST YOUR PROPERTY, rent or sale. D. L. Stokes & Company, MA. 6370.

LIST your property, for sale or rent, with COOK & GREEN, WA. 5731.

FOR results list your property, sale, rent. Hulet-Williams Co., MA. 8985.

LIST YOUR PROPERTY FOR SALE with LIPSCOMB-ELLIS CO., WA. 2162.

HOME FROM OWNER, any good section, priced right, Mr. Hall. MA. 9158.

JAMES T. BURNS 1324-28 Healey Bldg. JA. 1808.

DAN SMITH, WA. 0100, insurance, real estate and mortgage loans.

LIST YOUR PROPERTY—Rent or Sale PANNELL REALTY CO. WA 3426.

Farms for Sale 137

50 ACRES, paved highway, 22 miles out; house and barn, $2,000. Call Burks, HE. 0262.

SWEETWATER Valley farms and town property. W. R. Tapp, Powder Springs, Ga.

Automobiles for Sale 140

BUICK—1939 coupe; clean throughout; $800; trade, terms. 34 Alexander St., northeast.

CADILLAC 1938, A-1 mechanically. Original owner. As is, ceiling price. See at Trust Co. of Georgia Garage or call WA. 2353.

CADILLAC 1941 7-passenger; extra clean; will sell for under ceiling.

TERMINAL USED CARS 116 Spring St., S. W. WA. 7841
FORD, 1937 ....$195
CHEVROLET, 1936 ....$195
PLYMOUTH SPECIAL 1941, ceiling price.
30 OTHER NICE MAKES to pick from. CORNER WASHINGTON AND SOUTH MAIN ST., EAST POINT

FORD, 1941 Super de luxe club coupe; radio and heater; practically new w. s. tires. Absolutely perfect in every respect. Will trade for cheaper car. R. & S. Motors, 330 Spring St., N. W.

FORDS—Five 1941 models. Used Car Exch., 263 Marietta St., N.W. WA. 4996.

PACKARD—1937 little coupe. Good tires and good car, $450. FULTON AUTO EXCHANGE 190 Edgewood Ave., N. E. MA. 2134

PONTIAC '36 2-DOOR, good tires, ceiling price. G. & V. Motors, 24 W. Peachtree Place, N. W., JA. 4677.

TERRAPLANE, '37 coupe, ceiling price. Wagstaff Motor Co., VE. 9726.

STEAM cleaning. Techwood Texaco Station, 339 Techwood Dr., N.W. WA. 7828.

USED cars, all makes, $3.00 weekly; no finance charge. We handle our own paper. 270 Edgewood Ave.

1941 FORD ARMY STATION WAGON—Good tires, in excellent mechanical condition, $950. Mitchell Motors, 352 W. Peachtree St. MA. 2280.

BELOW CEILING—1941 Graham Hollywood supercharger 4-dr. sedan. Radio and heater. JOE COTTON MOTORS 16 Simpson St., N. W. JA. 7466

R. S. EVANS HAS THE CARS

'34 Buick 4-Door Sedan	$ 637
'40 Buick Club Coupe	$1,381
'35 Buick Special 4-Door	$ 550
'39 Buick 4-Door Sedan	$1,112
'40 Buick Convertible Sedan	$1,295
'41 Buick Sedanette	$1,350
'33 Chevrolet Master 4-Door	$ 405
'36 Chevrolet Standard 2-Door	$ 375
'35 Chevrolet Standard 2-Door	$ 375
'41 Chevrolet Master 2-Door	$ 987
'34 Chevrolet Standard 2-Door	$ 375
'35 Chevrolet De Luxe 2-Door	$ 395
'36 Chevrolet Standard 2-Door	$ 415
'37 Chevrolet Master Coupe	$ 390
'36 Dodge De Luxe 4-Door	$ 470
'35 Dodge 2-Door Sedan	$ 445
'36 Ford De Luxe 2-Door	$ 440
'34 Ford De Luxe 4-Door	$ 330
'39 Ford De Luxe 2-Door	$ 662
'36 Ford Standard 2-Door	$ 405
'37 Ford De Luxe 2-Door	$ 410
'37 La Salle 4-Door Sedan	$ 756
'41 La Salle Conv. Coupe	$1,243
'39 Nash "6" 2-Door Sedan	$ 595
'41 Nash Ambassador "6" 4-Door	$1,325
'39 Oldsmobile "8" 4-Door	$ 906
'34 Plymouth De Luxe 2-Door	$ 425
'40 Pontiac "8" 2-Door Sedan	$1,025
'40 Studebaker Champ. 4-Door	$ 906
'41 Studebaker Champ. 4-Door	$1,050

R. S. EVANS 241 Spring St. JA. 5661. 229 Spring St. JA. 2422.

SPECIAL VALUES AT 340 SPRING HAROLD HUEY GREENWAY MOTORS ALL CARS SOLD AT OPA CEILING FINANCED ANYWHERE IN GEORGIA

'41 Packard "6" 4-Dr., 1-3 down	$1,399
'42 Ford Special De Luxe, 1-3 down	1,250
'41 Plymouth 4-Dr., 1-3 down	1,125
'40 Packard 6-cylinder, 1-3 down	1,058
'38 Packard Conv. Coupe, 1-3 down	984
'38 Olds "8" 2-Dr., 1-3 down	763
'38 Lincoln Zephyr 4-Dr., 1-3 down	695
'39 Ford 2-Dr., 1-3 down	620
'36 Plymouth 4-Dr., 1-3 down	425
'35 Plymouth 4-Dr., 1-3 down	405
'33 Chevrolet Coupe, 1-3 down	325
'34 Ford 2-Door, 1-3 down	225
'35 Chevrolet Std. 2-Dr., 1-3 down	295
'35 Chevrolet Std. 2-Dr., 1-3 down	265
'34 Chevrolet 2-Door, 1-3 down	225
'29 Model A Pickup	225
'35 Willys 4-Dr. Sedan	95

HAROLD HUEY GREENWAY MOTORS 340 Spring St., N. W. JA. 5868

YOU DON'T HAVE TO TRADE TO BUY THESE CARS

'35 DODGE sedan	$225
'34 PLYMOUTH coach	$225
'38 LINCOLN-ZEPHYR, 4-pass. cpe.	$725
'37 LA SALLE sedan	$495
'40 FORD 2-door	$796.75
'41 CHEVROLET sedan	$995
'36 OLDSMOBILE coach	$295
'40 HUDSON coach	$818
'39 PONTIAC 2-door	$765

CAMPBELL, 75 CAIN, N. E. WA. 4684

WILL SELL WITHOUT TRADE
'41 Oldsmobile 2-Door.
'41 Ford Club Coupe.
'41 Ford 4-Door.
'41 Hudson Club Coupe.
'41 Studebaker Champion 4-Door.
'38 Plymouth 4-Door.
'38 Nash 4-Door.
'38 Hudson 2-Door.
10 OTHERS TO SELECT FROM. MERRITT E. DEAN 492 W. Peachtree St., N. W. WA. 8385

R. S. EVANS STILL HAS THE CARS OVER 100 clean eastern cars at ceiling prices. All models and makes, 1936-1942. Shipments of clean cars received daily.

R. S. EVANS WORLD'S LARGEST DEALER 241 SPRING ST., N. W. JA. 5661

GOOD USED CARS AT CEILING PRICES JOHN ALDRIDGE 29 West Peachtree Pl., N. W. JA. 5422

1937 FORD 1½-ton long wheelbase truck. Pyron-Garrow, 25 Simpson St., N. W., MA. 5187.

Auto Trucks for Sale 141

GOVERNMENT TRUCKS AND MOTORCYCLES HAVE JUST RECEIVED a number of ½ and 1½-ton government trucks in all body types.
HAVE ALSO RECEIVED 50 1941 AND 1942 HARLEY-DAVIDSON MOTORCYCLES R. S. EVANS 241 Spring St., N. W. JA. 5661

ATTENTION! SHEET METAL SHOP
1—10-foot cornice brake.
1—6-foot cornice brake.
1—Circular shear.
1—Seamer.
1—Air compressor, 250 cu. ft. per min.
BELOW GOVT. CEILING PRICE. B. T. HOLDER—HE. 2771.

TRUCK SPECIALS WE have several K-8 International heavy duty tractors in good condition. ALSO 1942 Dodge heavy duty dump. All Priced at Ceiling and Less. VICTORY MOTORS 352 Spring St. WA. 5527

1940 INTERNATIONAL 2-ton DS-35 with 2-speed axle. Could be used for heavy-duty tractor, $1.95. FULTON AUTO EXCHANGE 190 Edgewood Ave., N. E. MA. 2134

SPECIAL For Trucks of All Descriptions. See FULTON AUTO EXCHANGE 190 Edgewood Ave., N. E. MA. 2134

1942 HEAVY DUTY TRACTOR, model K-7. International, 2½-ton, 5-speed transmission, $1,850. FULTON AUTO EXCHANGE. 190 Edgewood Ave., N. E. MA. 2134

1942 CHEVROLET 1½-ton long wheelbase; equipped with 700x20 tires, 29,000 miles; good condition. Pyron-Garrow, 25 Simpson St., N. W. MA. 5187.

1939 CHEVROLET long wheelbase, stake body. 1940 Chevrolet pick-up. Private owner. 1574 Jonesboro Rd., S. E. MA. 2976.

1938 CHEVROLET ½-ton panel truck, ceiling price. 314 Peachtree St., N. W.

Auto Trucks for Rent 142

HERTZ Truck Lease Service — Latest model trucks. Adequate ins. 40 Auburn Ave. WA. 8080. 80 Cain. N. E. WA. 4590.

BELLE ISLE U-DRIVE-IT SERVICE HAS A TRUCK OR CAR FOR EVERY OCCASION. 20 HOUSTON ST., WA 3328.

Garages and Service 150

WE SERVICE ALL MAKES TRUCKS AND PASSENGER CARS. DOWNTOWN CHEVROLET CO., 329 WHITEHALL ST. AT FORSYTH. MAIN 5000.

Trailers 157

LARGE and small trailer. Small down payment, balance like rent. 400 Capital Ave., S. E.

HOUSE trailers, new, used. Terms. Burns Trailer Mart, Ivy and Baker Sts.

EXTRA nice house trailer. Reasonable. Carter's Trailer Park, U. S. 41, Marietta.

TWENTY good used trailers. All sizes, $395 up. Atlanta Trailer Mart, WA. 9135-6.

EXTRA NICE 2-RM. HOUSE TRAILER, fully equipped, $495. Terms. R. & S. Motors, 330 Spring St., N. W.

TRAILER REPAIRS—Paint, rebuild, remodel. Pts. Atl. Trailer Mart, WA. 9135.

ALL-STEEL office trailer, $395. Burns Trailer Mart, Ivy and Baker Sts.

Wanted—Trailers 158

CASH FOR YOUR TRAILER. ATLANTA TRAILER MART. WA. 9135

TOP CASH for house trailers. Burns Trailer Mart, Ivy at Baker St.

Wanted—Automobiles 159

SELL US YOUR CAR AT TOP O. P. A. PRICE WE handle all O. P. A. details. You do not have to go to the Ration Board. YOU GET CASH immediately, without having to handle the details involved if you sold your car to an individual. See Mr. Jones or Mr. Wilkins MITCHELL MOTORS Your Oldsmobile Dealer 352 W. Peachtree, N. W. MA. 2280

DOUBLE YOUR MONEY YOU GET FOR YOUR CAR BY SELLING NOW, after the war, your car will probably be worth not more than one-half of its present value. This is the best opportunity you will have to dispose of your car at a high price. We need all makes and models, to supply defense workers, in this area. We pay top ceiling prices allowed by OPA. Please call H. B. Roddenberry, WA. 5527 or COME BY OUR USED CAR LOT. VICTORY MOTORS 352 SPRING ST., N. W.

PIEDMONT MOTORS NEEDS USED CARS. IF YOU PLAN TO SELL YOUR CAR BRING IT HERE FOR HIGHEST CASH PRICE POSSIBLE. PIEDMONT MOTORS 285 Spring St., Atlanta 3, Ga. WA. 8998.

FROST MOTORS THE DEMAND for used cars is more than we can supply. O.P.A. has placed a reasonable price on your car. If you do not need it, sell to us at ceiling price Mr. Wysong. FROST MOTOR CO., Your Ford Dealer 450 PEACHTREE ST., N. E. WA. 9076 ATLANTA 3, GA.

CASH FOR USED CARS WE HAVE a large number of defense workers WAITING TO BUY SEE US. ATLANTA PACKARD MOTORS 365 Peachtree St. JA. 2727

CASH ON HAND For Your Extra Automobile. See Us Now. HALL MOTOR CO. 231 Spring St., N. W. WA. 2263

WE WILL BUY ANY GOOD Clean Car Ready to Go At OPA Ceiling JOHN S. FLORENCE 27 Baker St., N. W. JA. 2187

BEFORE YOU SELL YOUR CAR SEE HIX-GREEN BUICK CO. 54 NORTH AVE. VE. 5844 549 W. PEACHTREE ST. VE. 6360

CARL GARMON WILL pay every dollar and every penny that OPA allows for 200 good cars immediately. 263 Spring, N. W. WA. 0749.

SEE STEWART FIRST. WILL PAY cash for any make clean auto. Stewart Motors, 610 W. P'tree. AT. 3743.

WOULD LIKE TO BUY any clean auto. Will pay "as is" OPA ceiling prices. See George F. Tyson before you sell your car. JA. 2557. 28 W. Peachtree Place

SOLDIER going home on furlough wishes to buy '41 Chevrolet, Buick, Pontiac, Olds, Ford or Plymouth. Must be in excellent condition. Cash. WA. 4208.

TOP CASH PRICE For Any Clean Car J. W. GOLDSMITH CO. 486 West Peachtree St., N. W. WA. 7876

WILL buy direct from owner any car that has good tires and runs good. No dealers. MA. 0425.

PAY cash to owner for late model Ford, Chevrolet or Plymouth. 259 Peachtree, N. E., JA. 2821.

JOHN SMITH Chevrolet Dealer 530-40 West Peachtree St. HE. 0500

WANT to buy from individual good used car; will pay best cash price. Phone AT. 2010, 7:30 a. m. to 4:30 p. m.

CASH FOR USED CARS ERNEST G. BEAUDRY, INC. 233 SPRING ST., N. W. WA. 3297

WILL you sell your car? Drive by or phone for best legal price. Manning & Hamilton, 215 Spring St., N. W. WA. 6908.

TOP CASH DOLLARS FOR GOOD CLEAN CARS. TOM MITCHELL, 767 SPRING ST., N. W., OR CALL JA. 5035.

CASH FOR YOUR USED CAR. FRANK GRAHAM CO. 600 W. PEACHTREE ST.—AT. 1913.

WANTED at once, clean car with good tires from private owner. MA. 5187. P-G Sales & Service, 25 Simpson, N. W.

SEE Y. C. FOSTER FIRST. Sell your car to Georgia Auto Mart, 270 S. Forsyth St. WA. 9376.

THE MONEY IS HERE FOR YOUR CAR, ANY MODEL. CALL WA. 7667.

WE buy and sell used cars. See us. Harry Sommers, Inc. 375 Peachtree. HE. 2831.

WOULD LIKE TO BUY A GOOD USED CAR from individual. RA. 9523.

JUNK AUTOS, HIGHEST PRICES; DEFENSE PURPOSES. JA. 1770.

WANT a good 5-passenger car for personal use. Prefer 4-door. CH. 8846.

CASH ON HAND FOR YOUR CAR. CAMPBELL'S, 75 Cain St., N.E. WA. 4684

WE PAY highest prices for clean cars. G. & V. Motors, JA. 4677.

CASH for any model car from owner. Austin Abbott, 333 W. P'tree. WA 4036

HAVE CASH TO BUY ANY GOOD CAR. PHONE WA. 7841.

WANT TO BUY a good 5-passenger car from owner today. JA. 2557, Mr. Key.

CASH FOR YOUR CAR OR TRUCK. WADE MOTORS, 400 SPRING, N. W.

Motorcycles for Sale 162

NEW 1945 model Harley-Davidson motorcycles now available for essential purposes, including defense workers' transportation. See for particulars, Cunningham Motorcycle Co., 492 Piedmont Ave., Northeast.

1942 HARLEY-DAVIDSON "45"; new tires, $350. FULTON AUTO EXCHANGE 190 Edgewood Ave., N. E. MA. 2134

NEW 1944 Indian motorcycle available to essential workers. No increase in prewar prices. Indian Motorcycle Sales. HE. 0918.

50 ARMY motorcycles, 1941-42 Harley-Davidsons, Indians! new tires and bat. Priced to sell. 617 W. P'tree St., N. E.

Motorcycles Wanted 164

WILL PAY top cash price for any make motorcycle or motorbike. INDIAN MOTORCYCLE SALES 624 Spring, N. W. HE. 0918

Tires Repaired 175

AMERICAN TIRE CO., FORMERLY BROOKS-SHATTERLY CO. EXPERT RECAPPING AND REPAIRING. 50 HOUSTON ST. N. E. MA. 2231.

EXPERT TIRE REPAIRING—BRAKE SERVICE. FIRESTONE STORES. SPRING AND BAKER STS., WA. 8628.

QUALITY recapping and tire repairing. For quick service call Prior Tire Co., WA. 6868. Peachtree and Pine Sts.

Use Constitution Classified Ads

U. S. Joins In Moscow Talks' War Session

American Gen. Deane Sees Churchill, Stalin; Pole Situation Hopeful

MOSCOW, Oct. 15.—(AP)—The Moscow conference turned in the direction of solid military matters today as the Polish question neared its final phase in an atmosphere of hopefulness.

Prime Minister Churchill and Marshal Stalin met with Maj. Gen. J. Russell Deane, chief of the United States military mission to the Soviet Union; Lt. Gen. Brocas Burrows, chief of the British military mission; Field Marshal Gen. Sir Alan Brooke, chief of the British imperial staff, and Gen. Sir Hastings Ismay, the prime minister's chief of staff, in an hours-long conference.

Marshal Stalin represented the Red army at the military talks, which it is understood were broad overall discussions on how to bring the war in Europe to a speedy close.

STALIN TOLD OF PLANS

A responsible source indicated that the Allied military representatives informed Stalin on the up-to-the-minute plans of the Americans and British on the western front.

It also is not improbable that the Allied military delegates asked the wily marshal—recognized as a great military strategist—for some advice.

While Stalin and Churchill were engaged in military talks, Foreign Secretary Anthony Eden and British Ambassador Sir Archibald Clark Kerr met with Premier Stanislaw Mikolajczyk of the Polish London government at the British embassy here.

After the conference Mikolajczyk and his group prepared to meet members of the Soviet-sponsored Polish National Committee of Liberation.

POLE PROPOSALS READY

It was learned from a good source that the British and the London Poles have more or less rounded out their talks and that Mikolajczyk has definite proposals in mind which he may make at any time now.

The Polish premier at a press conference today gave the impression that the situation was better, although he said nothing either to confirm or disprove this impression.

Members of the National Committee, on the other hand, were optimistic in their viewpoint of the eventual outcome of the controversy between the two groups of Poles, and a well informed foreign source said the outlook for solving the Polish problems was definitely hopeful.

The feeling prevailed in all quarters that the discussions were nearing an end, with developments expected quickly.

Andrei V. Witos, head of the Peasant Party in liberated Poland and in charge of its land reform program, has resigned as vice chairman of the Polish National Committee because of failing health, it was announced.

President Edward B. Osubka-Morawski of the Polish National Council has assumed responsibility for the land reform measures, it was disclosed after a council meeting.

New U. S. Mortar Revealed at Benning

WASHINGTON, Oct. 15.—(AP)—Use of a new 60 millimeter infantry mortar which can be fired either in the conventional lobbed manner or in a rifle-like flat trajectory was disclosed by the Army today.

The "one-man" mortar, weighing only 20 pounds, consists of a tube, base plate and firing mechanism. It is equipped with a trigger, making possible its use as a flat trajectory weapon. (Conventional mortars usually are fired by dropping the projectile into the muzzle, the propellant explosive detonating when the projectile seats at the bottom of the up-ended tube.)

Announcement of the new weapon was made by Maj. Edward Crossman, of Santa Monica, Cal., speaking from Fort Benning, Ga., on the Army Hour broadcast.

Schedule published as information.

TERMINAL STATION—MA. 4900

Eastern War Time

Arrives—	A. & W. P. R. R.	—Leaves
12:55 am	Montgomery-Selma	8:00 am
12:55 am	New Orl.-Montgomery	9:30 am
1:10 pm	New Orl.-Montgomery	9:30 am
5:55 pm	Montg.-Selma-Local	1:25 pm
8:30 am	New Orl.-Montgomery	8:00 pm
Arrives—	**C. OF GA. RY.**	**—Leaves**
3:25 pm	Griffin-Macon-Savannah	8:20 am
7:00 pm	Macon-Albany-Florida	10:15 am
1:15 pm	Columbus	10:30 am
12:05 pm	Macon-Griffin	5:00 pm
7:05 pm	Columbus	6:00 pm
9:00 am	Albany-Tampa-St. Pete	9:00 pm
8:00 am	Macon-Albany-Florida	9:05 pm
7:15 am	Macon-Savh.-Albany	11:00 pm
Arrives—	**SEABOARD AIR LINE**	**—Leaves**
8:00 pm	Birmingham-Memphis	8:25 am
4:55 pm	N. Y.-Wash.-Rich.-Norf.	3:00 pm
1:35 pm	Birmingham-Memphis	5:10 pm
8:00 am	N. Y.-Wash.-Rich.-Norf.	8:20 pm
6:30 am	N. Y.-Wash.-Rich.-Norf.	9:45 pm
Arrives—	**SOUTHERN RAILWAY**	**—Leaves**
6:25 am	Birmingham-New Orl.	12:15 am
7:30 am	Wash.-New-York-Ash	1:30 am
9:30 pm	Diesel to Brunswick	8:00 am
9:15 pm	B'ham-Kan. City-Meph.	8:00 am
9:30 pm	Det.-Cleve.-Chicago	8:40 am
7:30 pm	Wash.-New York	9:00 am
8:05 pm	The Southerner-N. Orl.	10:20 am
6:45 pm	Jaxville-Miami-St. Pete	12:10 pm
9:05 am	The Crescent	1:35 pm
9:15 am	Rome-Chattanooga	2:30 pm
8:15 pm	Rich.-Wash.-New York	1:55 pm
5:15 pm	Washington-New York	4:00 pm
1:45 pm	B'ham-Memphis	5:30 pm
12:30 pm	Warm Spgs.-Columbus	5:50 pm
11:45 am	Chgo.-Louisv.-Cin.-Det	7:10 pm
10:10 am	The Southerner-N.Y.	8:15 pm
7:55 am	Miami-Jaxville-St. Pete	9:40 pm
7:30 am	Jax.-Miami-Tampa	9:50 pm
7:30 am	Columbia-Charl.-Wash.	10:00 pm
10:00 am	Toccoa-Greenville	10:00 pm

UNION STATION—WAlnut 3666

Eastern War Time

Arrives—	A. B. & C. R. R. STREAMLINER	—Leaves
8:30 am	Waycross-Miami-Fla.	12:28 am
Oct. 2	Every 3d day thereafter	Oct. 1
7:35 pm	Cordele-Waycross	8:30 am
6:55 am	Thosvl.-Douglas-Bwick	9:50 pm
Arrives—	**GEORGIA RAILROAD**	**—Leaves**
6:35 pm	Augusta-Charleston	9:00 am
6:35 pm	Florence-Richmond	9:00 am
7:20 am	Augusta-Florence	9:00 pm
7:20 am	Charleston-Wilm'ton	9:00 pm
Arrives—	**N., C. & ST. L. RY. STREAMLINER**	**—Leaves**
12:18 am		8:40 am
Oct. 7	Every 3d day thereafter	Oct. 8
7:30 pm	Chgo.-St.L.-Nash.-Chat.	11:30 am
7:40 pm	Chatta.-Nash.	10:00 am
10:00 am	Chgo-St.L.-Nash.-Chat.	7:40 pm
8:30 am	Chatta.-Nash.-St. Louis	9:30 pm
8:25 pm	Cin.-Chicago-Detroit	9:40 am
Arrives—	**L. & N. R. R.**	**—Leaves**
3:30 pm	Knox. via Blue Ridge	8:15 am
8:25 pm	Cin.-Chicago-Detroit	9:40 am
9:20 am	Cin.-Louisville-Chicago	8:00 pm

SERGEANT OKAYS HERO PHONE FUND

S. Sgt. Julian M. Asher's contribution to the Heroes Phone Fund came in a trifle late, but it was one of those delays beyond his control.

The Atlanta sergeant received the July 30 issue of The Constitution asking for donations to the fund not long ago. Impressed by the appeal for contributions to pay for veterans' telephone calls to their families, he wrote his mother, Mrs. Abe Asher, to take out $3 from his allotment checks for two months and send them to The Constitution.

Mrs. Asher was disappointed to learn that her son's donation was too late to be added to the more than $20,000 collected. But she added her son's praise of the plan to the host of others from men who have returned from overseas.

Sgt. Asher, a former employe of Rich's, Inc., has been overseas a year. His parents live at 505 Angier avenue, N. E.

Third Woman Is Attacked in Lakewood Area

The third case of attack by Negroes upon white women in the Lakewood section was reported last night by a woman who told Fulton county police she was accosted just after leaving a trolley at the park.

The Negro got off the car at the same time, Lt. Vernon Hornsby said, and walked ahead of the woman and her small girl companion.

Hiding behind a tree, the Negro seized her as she came along and tried to drag her into the woods, but both the woman victim and girl's screams frightened him away.

The victim described him as about 30 years old, five feet ten inches tall and weighing about 150 pounds.

Mrs. R. R. Riley Succumbs at 82

Friends in Atlanta of Mrs. Susan McGee Riley, widow of R. R. Riley, received word last night of her death yesterday at her home in Sanford, N. C. She was 82 years old. She was born in Randolph county, North Carolina, the daughter of the late Mr. and Mrs. William McGee. Her husband died 10 years ago.

Mrs. Riley is survived by four children, J. M. Riley, of Dunn, S. C.; Mrs. E. C. Shield, of Fayetteville, N. C.; Mrs. G. F. Daughtridge, of Rocky Mount, N. C., and Mrs. Homer A. McNeely, formerly of Atlanta but now of Charleston, S. C. Mrs. Riley often visited at her daughter's home in Atlanta and has many friends here.

Funeral services will be at 4 p. m. today at the Steele Street Methodist church, at Sanford, with the Rev. H. L. Hendricks officiating. Burial will be at the Buffalo cemetery, near Sanford.

New York Gets Snow; 'Below Freezing' Seen

ALBANY, N. Y., Oct. 15.—(AP)—Snow fell in some portions of New York state last night and today, and the U. S. Weather Bureau forecast below-freezing temperatures across the state before morning.

In New York city, temperatures ranged from 43 degrees to the 50's today.

Slur on FDR In Statler Bout Shocks Writer

Columnist Asserts 2 Officers' Remarks 'Unrepeatable'

WASHINGTON, Oct. 15.—(UP) Columnist Drew Pearson said tonight that sworn affidavits of witnesses to the now historic "Battle of the Statler" will show that the two Naval officers involved made "unrepeatable remarks" about President Roosevelt and resisted all polite attempts to get them to leave.

The officers—Lt. Cmdr. James H. Suddeth and Lt. Randolph Dickens Jr.—contend the fracas started shortly after Mr. Roosevelt's first 1944 campaign speech at an AFL teamsters' union dinner when several teamsters accosted them in a corridor and demanded to know whether they would vote for the commander-in-chief.

Pearson said in his weekly broadcast that affidavits supplied a senate investigating committee show that the officers were "quietly asked to leave but persisted in staying" after making derogatory statements about Mr. Roosevelt.

"When they were reminded that they were talking about their commander-in-chief," Pearson added, "one of them said:

"'To hell with the commander-in-chief, we're going to have a new one in January'."

He said that when the "trouble started, one of them—Suddeth—was rushed into a nearby phone booth, kicking and biting, until the shore patrol arrived."

Palestine To Buy U. S. Machinery

NEW YORK, Oct. 15.—(AP)—Plans for the purchase of $10,000,000 worth of American agricultural and industrial machinery for postwar use in Palestine were announced today at the conclusion of the metropolitan conference of the Jewish National Workers' Alliance.

Edmund I. Kaufman, of Washington, D. C., former president of the Zionist Organization of America, said the purchase would be handled by the American Palestine Trading Corporation, of which he is chairman of the board. The project will be financed, Kaufman said, through a loan to be floated by the corporation.

Bishop Appeals For Aid to China

NEW YORK, Oct. 15.—(AP)—Bishop William T. Manning, of New York, appealing for "adequate help" for China, declared today the country's needs are so great they are "almost beyond the imagination."

"Whatever the reason, it is the bitter truth that only a pitifully small amount of aid has been furnished to China by the United States and the British commonwealth of nations," the bishop said in an address prepared for a service of thanksgiving on the thirty-third anniversary of the founding of the Chinese republic.

Paying tribute to the "heroic, indomitable spirit" of the Chinese people, now in their eighth year of war, Bishop Manning took issue with "those who criticize China on the ground of imperfections in her government administrations and lack of unity in her forces."

TODAY'S CROSSWORD PUZZLE

ACROSS
1 Kind of meat.
5 Schoolmistresses.
10 Soviet news agency.
14 Reticule.
15 —— Dunne.
16 —— Chase.
17 Talkative person; slang.
19 First murderer.
20 Play script.
21 Heroic ancient.
23 Indigo.
24 Primitive abode.
25 General collection of writings.
28 Clinging creature.
32 Cry of surprise.
33 Sharpen.
35 Light fabric.
36 Very like.
38 Strength.
40 Cattle.
41 Dawning period.
43 Go over accounts.
45 Playing pieces.
46 Sentiments.
48 One of a religious sect.
50 Propelled.
51 Control.
52 Gun devices.
55 Jurors.
59 Resting.
60 Period following Holy Week.
62 Sympathize.
63 Opera by Massenet.
64 Queen of England.
65 Chinese money of account.
66 Chaldean time cycle.
67 Foretell.

DOWN.
1 Church seats.
2 Of the ear.
3 Mystic poem.
4 "Snatch."
5 Writers of daily happenings.
6 Old celestial instrument.
7 Jotted note: colloq.
8 Compass point: abbr.
9 Dinner host.
10 Halloween contrivance.
11 Turkish regiment.
12 Pelt.
13 Warbled.
18 Two-faced deity.
22 Hostelries.
24 Bound firmly.
25 Quarry.
26 Calking material.
27 Large, ugly mammal: colloq.
28 Dividend.
29 Law violation.
30 Napery.
31 Correct.
34 Laughing.
37 Thing of small compass.
39 Unmarried.
42 Magpie.
44 Magistrate.
47 Beginnings.
49 Bestud.
51 Proportion.
52 Separate.
53 Notion.
54 Madrigal.
55 Ivan's status.
56 Rich supply.
57 Feminine name.
58 Lack.
61 Sunk fence.

Solution to Saturday's Puzzle

SAGE FONT LASSO
HURL ERIA UTTER
AREA RETRACTIVE
MAETERLINCK LEA
NERO DIM BEND
MOW GUM SETA
IBIS SASH ACIDS
NICHE REI RODEO
ETHIC BENT NELL
FURL GET NEE
CHAT AES REST
LIN ETHEREALITY
ENGINEERED ECRU
AGENT AGIO WAIL
TERNE DENS SLOE

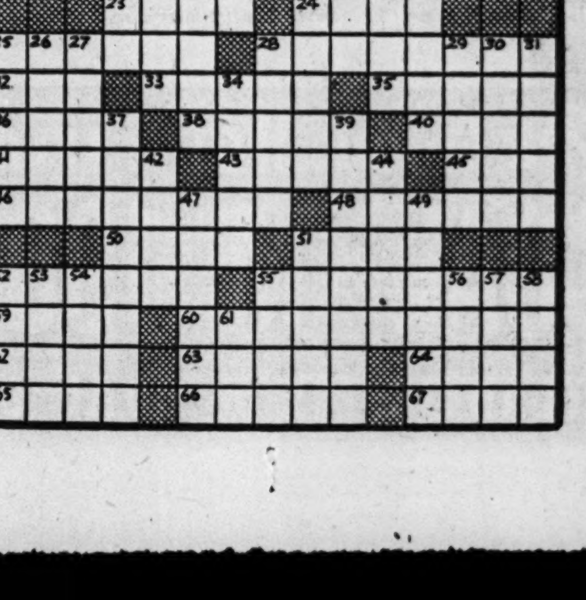

AUNT HET

"I'm not interested in speeches by war leaders any more. Fightin' a war is like courtin' a girl; the time comes when any more talk is just a waste o' time."

Sen. George To Speak

AUGUSTA, Ga., Oct. 15.—(AP)—Sen. Walter F. George will discuss the proposed construction of the $28,000,000 Clarks Hill hydroelectric plant here on October 23. He will address directors of the Chamber of Commerce at a supper meeting on Monday evening, and will speak at a hotel luncheon which will be open to the public the following day.

THEY'LL DO IT EVERY TIME

By Hatlo

GASOLINE ALLEY

SUPERMAN

Columbus Stores Are on Cash Basis

COLUMBUS, Ga., Oct. 15.—It's cash instead of credit with Columbus buyers now, said Hoke S. Wilkerson, manager of the Columbus Credit Association.

"Before the war, 75 per cent of the retail merchandise was purchased on credit in Columbus. Now 75 per cent is purchased on cash basis," he explained.

As reasons for this he said people have more money, then he said government regulations and the absence of refrigerators, automobiles, radios from the markets have some to do with it.

SMITTY

University Students

ALBANY, Ga., Oct. 15.—Seventeen Albany students are among the 1,812 students enrolled this year at the University of Georgia for the fall quarter.

JUST NUTS

KING'S

Monday Special

6-Pc. Glass

JUICE SET

Today Only

4 5-Oz. Glasses
1 20-Oz. Pitcher
1 8-In. Tray with Handles

79c

Mail Orders Express Charges Collect.

Main Store—53 Peachtree Street

Open Monday 12 O'Clock Till 9 P. M.

Neighborhood Stores Open All Day Monday
Neighborhood Stores Open Saturday Evenings and Closed on Wednesday Afternoons.

Buy War Bonds and Stamps

Use Your Charge Account

KING HARDWARE COMPANY

53 Peachtree St. and Neighborhood Stores

For Good-Hot-Firing COAL call MAIN 1900

ATLANTIC ICE & COAL CO.

DICK TRACY

WORLD'S GREATEST DETECTIVE

Fighting sabotage, spies and crime

BROUGHT TO YOU BY

Davison's

MONDAY thru FRIDAY

5:15 P. M. WAGA

Invest in a SCHNEER'S Bonded DIAMOND

SAFETY WITH ALLURING LOVELINESS!

Because

1. If for any reason you wish to return your diamond within 30 days after purchase the full amount paid will be refunded.
2. Your diamond may be traded in at any time and full purchase price plus 10% increase will be allowed.
3. Schneer's agrees to purchase your diamond within one year according to terms of written agreement.

SCHNEER'S

48 Whitehall St.

Home of Bonded Perfect Diamonds

TERRY — DICK TRACY

THE GUMPS

MOON MULLINS

MARY WORTH — SMILIN' JACK — KAY'S ORPHAN ANNIE — EDWARDS